

# CITY OF MADISON

## 2017 PARKING GARAGE MAINTENANCE

### MADISON, WISCONSIN

## CITY OF MADISON CONTRACT NO. 7928

## BID DRAWINGS

**JSD Professional Services, Inc.**  
 • Engineers • Surveyors • Planners

"BUILDING RELATIONSHIPS WITH A COMMITMENT TO CLIENT SATISFACTION THROUGH TRUST, QUALITY AND EXPERIENCE"

- CIVIL ENGINEERING
- SURVEYING & MAPPING
- CONSTRUCTION SERVICES
- WATER RESOURCES
- PLANNING & DEVELOPMENT
- TRANSPORTATION ENGINEERING
- STRUCTURAL ENGINEERING
- LANDSCAPE ARCHITECTURE

MADISON REGIONAL OFFICE  
 161 HORIZON DRIVE, SUITE 101  
 VERONA, WISCONSIN 53593  
 608.848.5060 PHONE | 608.848.2255 FAX

MADISON | MILWAUKEE  
 KENOSHA | APPLETON

www.jsdinc.com

SERVICES PROVIDED TO:  
**CITY OF MADISON,  
 PARKING  
 UTILITY**



215 MARTIN LUTHER KING JR. BLVD  
 MADISON, WISCONSIN 53701-2986

PROJECT:  
**2017 PARKING  
 GARAGE  
 MAINTENANCE**

PROJECT LOCATION:  
 CITY OF MADISON  
 DANE COUNTY, WI

JSD PROJECT NO.: 15-7159

SEAL/SIGNATURE:

ALTHOUGH EVERY EFFORT HAS BEEN MADE IN PREPARING THESE PLANS AND CHECKING THEM FOR ACCURACY, THE CONTRACTOR AND SUBCONTRACTORS MUST CHECK ALL DETAIL AND DIMENSIONS OF THEIR TRADE AND BE RESPONSIBLE FOR THE SAME.

DESIGN: PGB  
 DRAWN: PGB  
 APPROVED: JJE

PLAN MODIFICATIONS:	DATE:

**DIGGERS HOTLINE**

Toll Free (800) 242-8511  
 Milwaukee Area (414) 259-1181  
 Hearing Impaired TDD (800) 542-2289  
 www.DiggersHotline.com

SHEET TITLE:  
**TITLE SHEET**

SHEET NUMBER:  
**T1**

- STATE STREET CAMPUS (LAKE) GARAGE  
415 NORTH LAKE STREET
- STATE STREET CAMPUS (FRANCES) GARAGE  
430 N. FRANCES ST.
- STATE STREET CAPITOL GARAGE  
214 NORTH CARROLL STREET
- OVERTURE CENTER GARAGE  
318 WEST MIFFLIN STREET
- CAPITOL SQUARE NORTH GARAGE  
218 EAST MIFFLIN STREET
- GOVERNMENT EAST GARAGE  
215 SOUTH PINCKNEY STREET

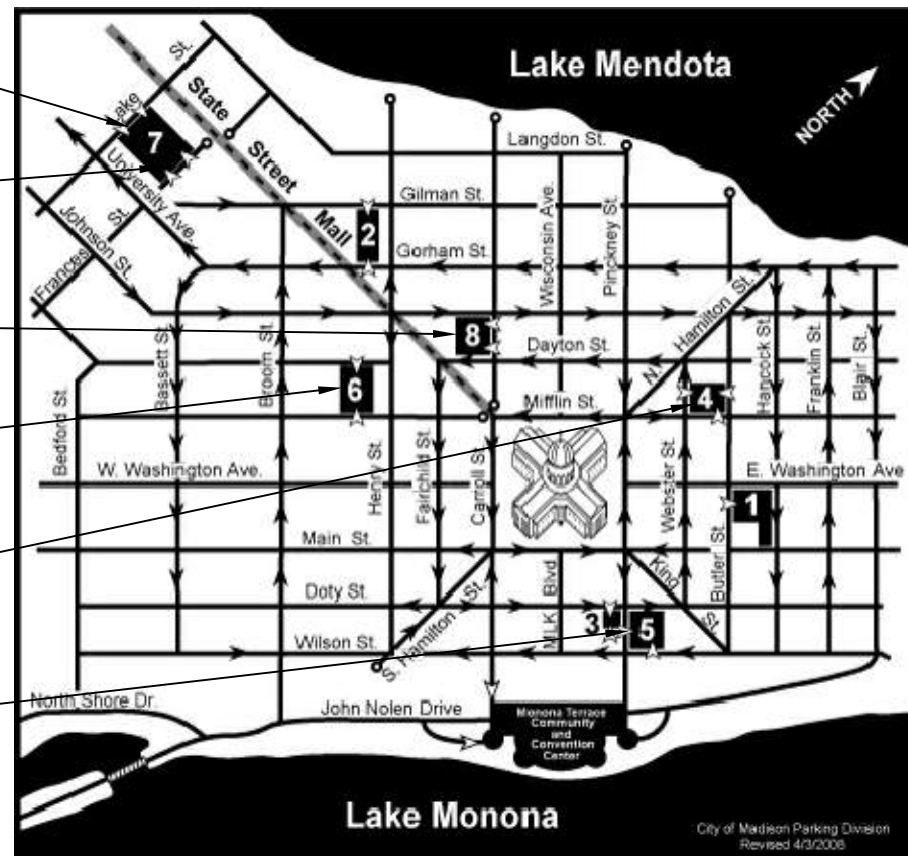

PARTIAL CITY OF MADISON LOCATION MAP



### DRAWING INDEX

TITLE SHEET	T1
STATE STREET CAMPUS (LAKE) GARAGE	SL1 - SL8
STATE STREET CAMPUS (FRANCES) GARAGE	SF1
OVERTURE CENTER RAMP	OC1 - OC5
STATE STREET CAPITOL GARAGE	SC1
CAPITOL SQUARE NORTH GARAGE	CN0 - CN4
RESTORATION DETAILS	D1 - D3

INFORMATION PERTAINING TO EXISTING CONDITIONS GIVEN ON THESE DRAWINGS REPRESENTS TO THE BEST OF OUR KNOWLEDGE THE ACTUAL EXISTING FIELD CONDITIONS. JSD PROFESSIONAL SERVICES, INC. MAKES NO WARRANTY AS TO THEIR ACCURACY. CONTRACTOR TO FIELD VERIFY EXISTING CONDITIONS IMPERATIVE TO THE NEW WORK. REPORT DISCREPANCIES BETWEEN DRAWINGS AND FIELD CONDITIONS TO THE ENGINEER FOR REVIEW. ANY WORK PERFORMED PRIOR TO RESOLUTION OF DISCREPANCIES BY THE ENGINEER IS SUBJECT TO REMOVAL AND REPLACEMENT AT NO ADDITIONAL COST TO THE CONTRACT. CONTRACTORS ARE RESPONSIBLE FOR THE MEANS, METHODS, TECHNIQUES, SEQUENCES, AND PROCEDURES OF CONSTRUCTION INCLUDING, BUT NOT LIMITED TO TEMPORARY SUPPORTS, SHORING, AND FORMING TO SUPPORT IMPOSED LOADS AND OTHER SIMILAR ITEMS. THE LOCATION OF DETERIORATED CONCRETE AND CRACKS SHOWN ARE FOR REFERENCE PURPOSES ONLY. DETERIORATED CONCRETE AND CRACKS TO BE REPAIRED WILL BE DESIGNATED BY THE ENGINEER AT THE TIME OF CONSTRUCTION.

- CIVIL ENGINEERING
- SURVEYING & MAPPING
- CONSTRUCTION SERVICES
- WATER RESOURCES
- PLANNING & DEVELOPMENT
- TRANSPORTATION ENGINEERING
- STRUCTURAL ENGINEERING
- LANDSCAPE ARCHITECTURE

MADISON REGIONAL OFFICE  
 161 HORIZON DRIVE, SUITE 101  
 VERONA, WISCONSIN 53593  
 608.848.5060 PHONE | 608.848.2255 FAX

MADISON | MILWAUKEE  
 KENOSHA | APPLETON | WAUSAU  
 www.jsdinc.com

SERVICES PROVIDED TO:

**CITY OF MADISON,  
 PARKING  
 UTILITY**



215 MARTIN LUTHER KING JR. BLVD  
 MADISON, WISCONSIN 53701-2986

PROJECT:

**2017 PARKING  
 GARAGE  
 MAINTENANCE**

PROJECT LOCATION:

STATE STREET CAMPUS - LAKE

JSD PROJECT NO.:

15-7159

SEAL/SIGNATURE:

ALTHOUGH EVERY EFFORT HAS BEEN MADE IN PREPARING THESE PLANS AND CHECKING THEM FOR ACCURACY, THE CONTRACTOR AND SUBCONTRACTORS MUST CHECK ALL DETAIL AND DIMENSIONS OF THEIR TRADE AND BE RESPONSIBLE FOR THE SAME.

DESIGN: PGB  
 DRAWN: PGB  
 APPROVED: JJE

PLAN MODIFICATIONS: DATE:



Toll Free (800) 242-8511  
 Milwaukee Area (414) 258-1181  
 Hearing Impaired TDD (800) 542-2289  
 www.DiggersHotline.com

SHEET TITLE:

**LEVEL ONE  
 UNDERSIDE PLAN**

SHEET NUMBER:

**SL1**

**LEGEND**

(X) REPAIR ITEM NUMBER  
 REFERS TO WORK ITEM  
 OUTLINED IN THE UNIT  
 PRICES SECTION OF SPEC.

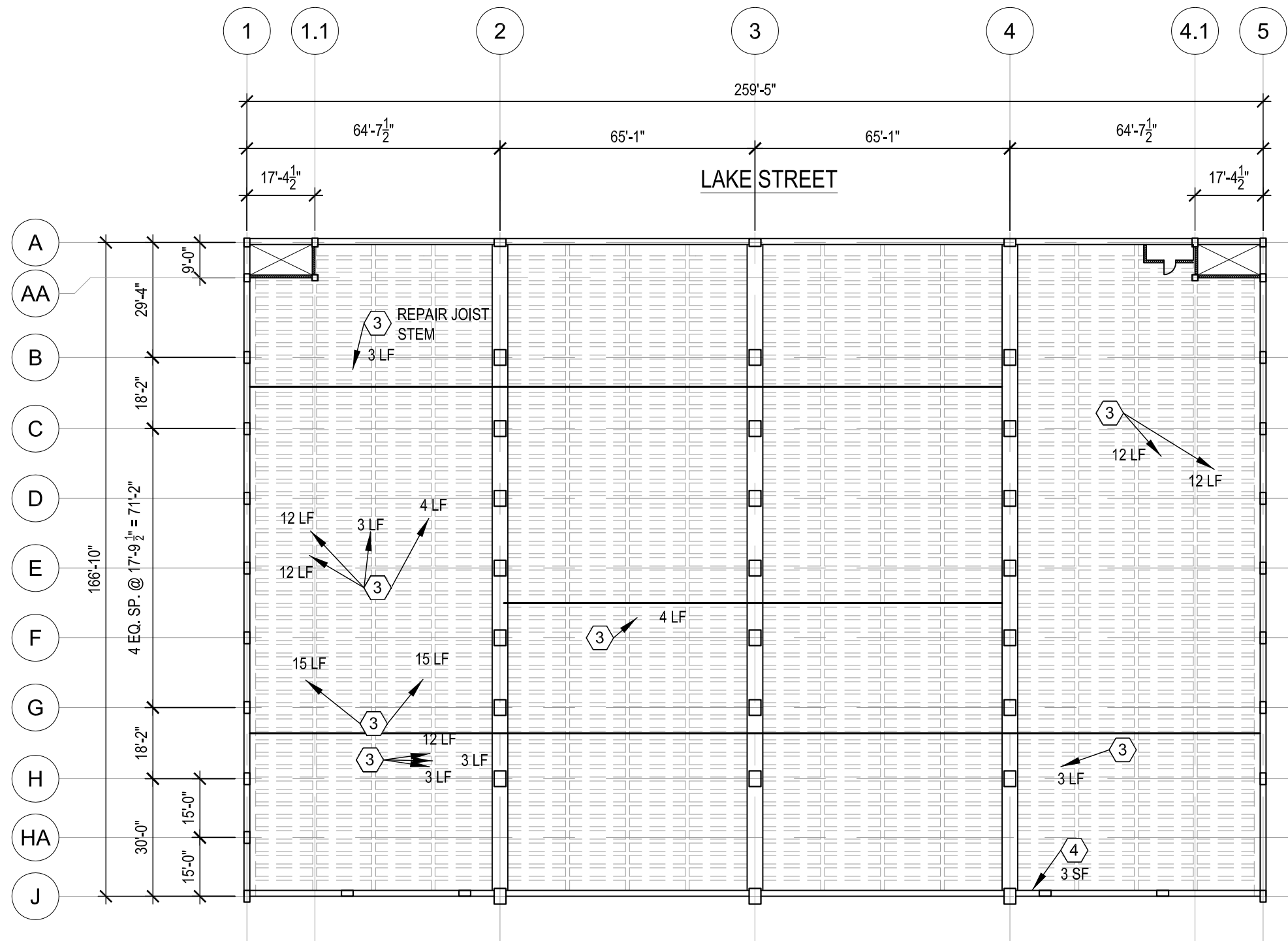

**1** LEVEL 1 UNDERSIDE PLAN  
 1/32" = 1'-0"

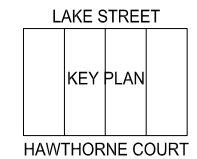

- CIVIL ENGINEERING
- SURVEYING & MAPPING
- CONSTRUCTION SERVICES
- WATER RESOURCES
- PLANNING & DEVELOPMENT
- TRANSPORTATION ENGINEERING
- STRUCTURAL ENGINEERING
- LANDSCAPE ARCHITECTURE

MADISON REGIONAL OFFICE  
 161 HORIZON DRIVE, SUITE 101  
 VERONA, WISCONSIN 53593  
 608.848.5060 PHONE | 608.848.2255 FAX

MADISON | MILWAUKEE  
 KENOSHA | APPLETON | WAUSAU  
[www.jsdinc.com](http://www.jsdinc.com)

SERVICES PROVIDED TO:

**CITY OF MADISON,  
 PARKING  
 UTILITY**



215 MARTIN LUTHER KING JR. BLVD  
 MADISON, WISCONSIN 53701-2986

PROJECT:

**2017 PARKING  
 GARAGE  
 MAINTENANCE**

PROJECT LOCATION:

STATE STREET CAMPUS - LAKE

JSD PROJECT NO.:

15-7159

SEAL/SIGNATURE:

ALTHOUGH EVERY EFFORT HAS BEEN MADE IN PREPARING THESE PLANS AND CHECKING THEM FOR ACCURACY, THE CONTRACTOR AND SUBCONTRACTORS MUST CHECK ALL DETAIL AND DIMENSIONS OF THEIR TRADE AND BE RESPONSIBLE FOR THE SAME.

DESIGN: PGB  
 DRAWN: PGB  
 APPROVED: JJE

PLAN MODIFICATIONS: DATE:



Toll Free (800) 242-8511  
 Milwaukee Area (414) 258-1181  
 Hearing Impaired TDD (800) 542-2289  
[www.DiggersHotline.com](http://www.DiggersHotline.com)

SHEET TITLE:

**LEVEL ONE  
 TOPSIDE PLAN**

SHEET NUMBER:

**SL2**

**LEGEND**

(X) REPAIR ITEM NUMBER  
 REFERS TO WORK ITEM  
 OUTLINED IN THE UNIT  
 PRICES SECTION OF SPEC.

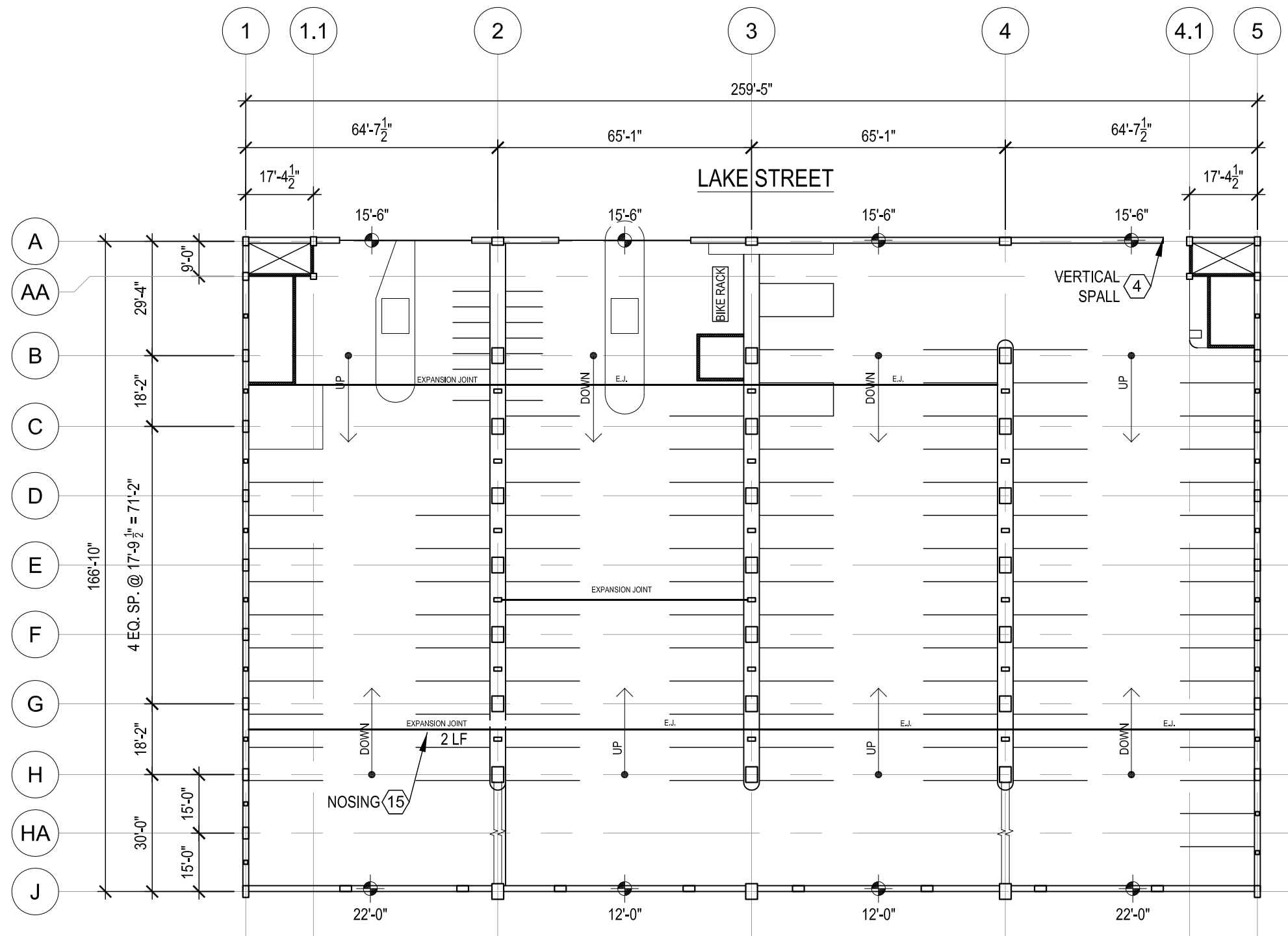

**1** LEVEL 1 TOPSIDE PLAN  
 1/32" = 1'-0"

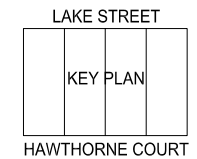

- CIVIL ENGINEERING
- SURVEYING & MAPPING
- CONSTRUCTION SERVICES
- WATER RESOURCES
- PLANNING & DEVELOPMENT
- TRANSPORTATION ENGINEERING
- STRUCTURAL ENGINEERING
- LANDSCAPE ARCHITECTURE

MADISON REGIONAL OFFICE  
 161 HORIZON DRIVE, SUITE 101  
 VERONA, WISCONSIN 53593  
 608.848.5060 PHONE | 608.848.2255 FAX

MADISON | MILWAUKEE  
 KENOSHA | APPLETON | WAUSAU  
 www.jsdinc.com

SERVICES PROVIDED TO:

**CITY OF MADISON,  
 PARKING  
 UTILITY**



215 MARTIN LUTHER KING JR. BLVD  
 MADISON, WISCONSIN 53701-2986

PROJECT:

**2017 PARKING  
 GARAGE  
 MAINTENANCE**

PROJECT LOCATION:

STATE STREET CAMPUS - LAKE

JSD PROJECT NO.:

15-7159

SEAL/SIGNATURE:

ALTHOUGH EVERY EFFORT HAS BEEN MADE IN PREPARING THESE PLANS AND CHECKING THEM FOR ACCURACY, THE CONTRACTOR AND SUBCONTRACTORS MUST CHECK ALL DETAIL AND DIMENSIONS OF THEIR TRADE AND BE RESPONSIBLE FOR THE SAME.

DESIGN: PGB  
 DRAWN: PGB  
 APPROVED: JJE

PLAN MODIFICATIONS: DATE:



Toll Free (800) 242-8511  
 Milwaukee Area (414) 258-1181  
 Hearing Impaired TDD (800) 542-2289  
 www.DiggersHotline.com

SHEET TITLE:

**LEVEL TWO  
 UNDERSIDE PLAN**

SHEET NUMBER:

**SL3**

**LEGEND**

(X) REPAIR ITEM NUMBER  
 REFERS TO WORK ITEM  
 OUTLINED IN THE UNIT  
 PRICES SECTION OF SPEC.

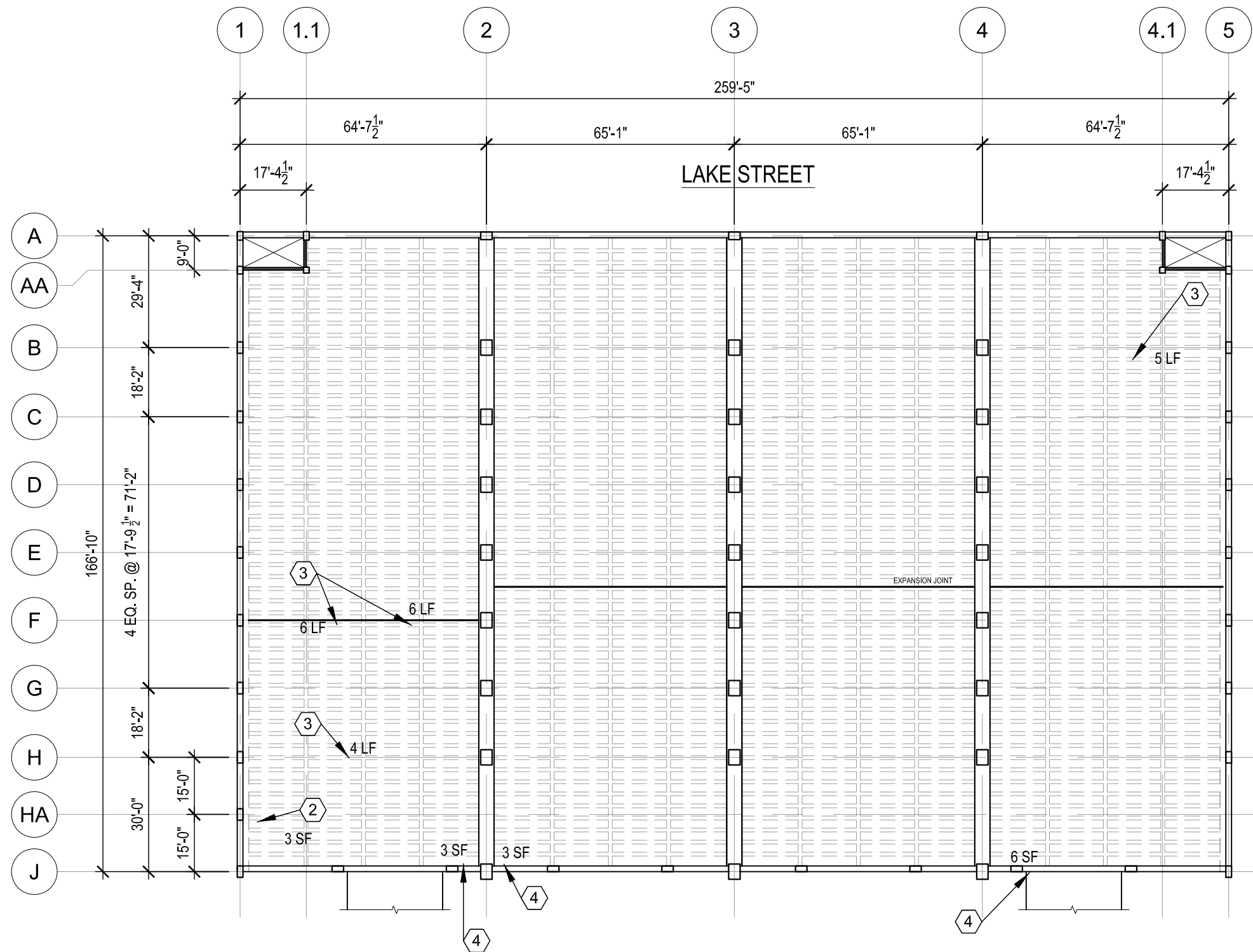

**1** LEVEL 2 UNDERSIDE PLAN  
 1/32" = 1'-0"

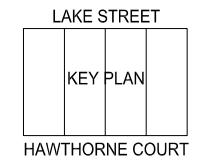

File: I:\2015\157159\4-2017 Plans and Specs\DWG\SSCL\_2017 - Restoration.dwg Layout: SL3 User: pbaker Plotted: Feb 24, 2017 - 11:29am Xref:s:

THESE PLANS AND DESIGNS ARE COPYRIGHT PROTECTED AND MAY NOT BE USED IN WHOLE OR IN PART WITHOUT THE WRITTEN CONSENT OF JSD PROFESSIONAL SERVICES, INC.

File: I:\2015\157159\4-2017 Plans and Specs\DWG\SSCL\_2017 - Restoration.dwg Layout: SL4 User: pbaker Plotted: Feb 24, 2017 - 11:20am Xref's:

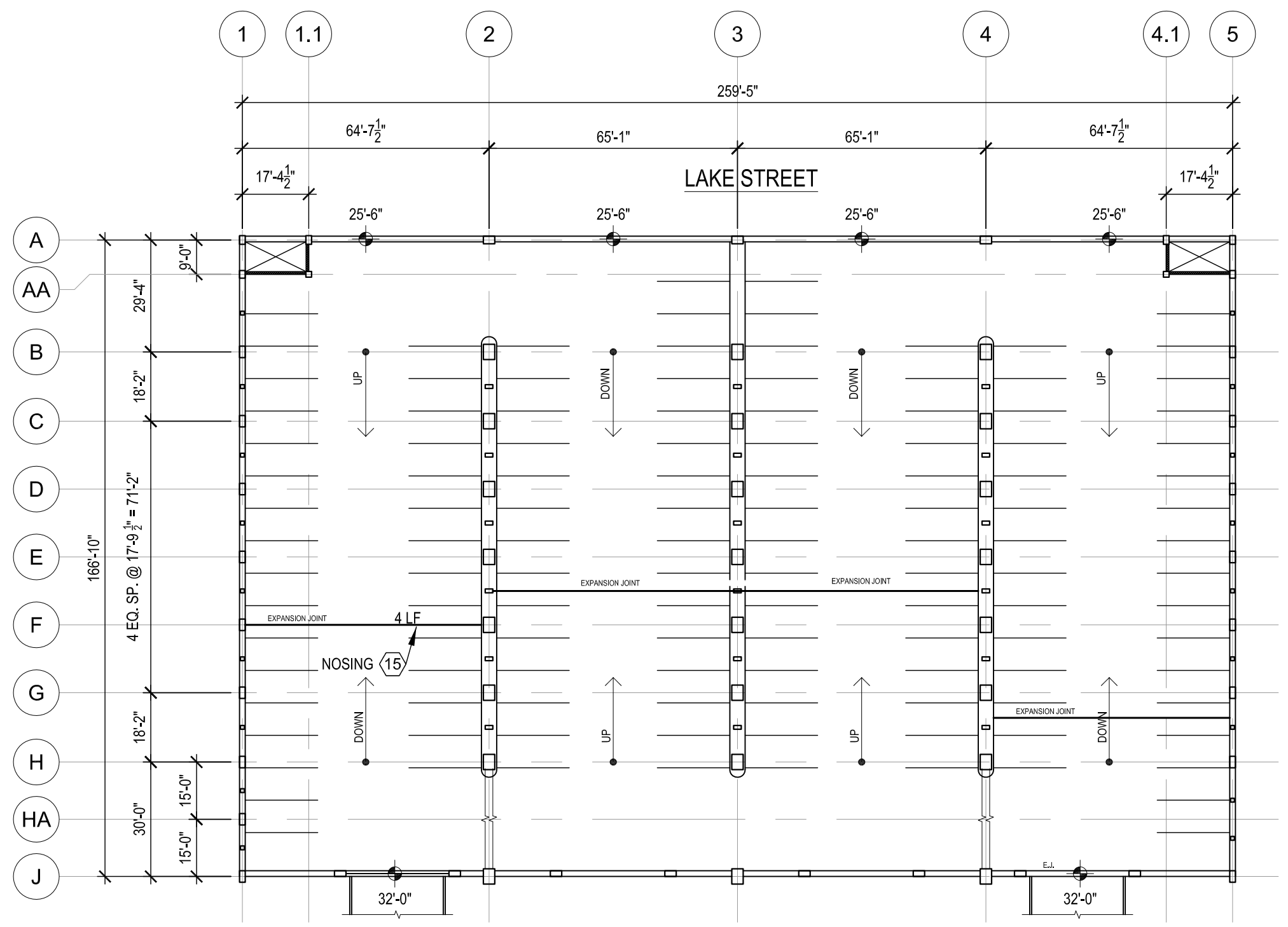

**1** LEVEL 2 TOPSIDE PLAN  
1/32" = 1'-0"

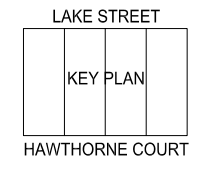

**LEGEND**

(X) REPAIR ITEM NUMBER  
REFERS TO WORK ITEM  
OUTLINED IN THE UNIT  
PRICES SECTION OF SPEC.

**JSD Professional Services, Inc.**  
• Engineers • Surveyors • Planners

"BUILDING RELATIONSHIPS WITH A  
COMMITMENT TO CLIENT SATISFACTION  
THROUGH TRUST, QUALITY AND EXPERIENCE"

- CIVIL ENGINEERING
- SURVEYING & MAPPING
- CONSTRUCTION SERVICES
- WATER RESOURCES
- PLANNING & DEVELOPMENT
- TRANSPORTATION ENGINEERING
- STRUCTURAL ENGINEERING
- LANDSCAPE ARCHITECTURE

MADISON REGIONAL OFFICE  
161 HORIZON DRIVE, SUITE 101  
VERONA, WISCONSIN 53593  
608.848.5060 PHONE | 608.848.2255 FAX

MADISON | MILWAUKEE  
KENOSHA | APPLETON | WAUSAU  
[www.jsdinc.com](http://www.jsdinc.com)

SERVICES PROVIDED TO:  
**CITY OF MADISON,  
PARKING  
UTILITY**



215 MARTIN LUTHER KING JR. BLVD  
MADISON, WISCONSIN 53701-2986

PROJECT:  
**2017 PARKING  
GARAGE  
MAINTENANCE**

PROJECT LOCATION:  
STATE STREET CAMPUS - LAKE

JSD PROJECT NO.: 15-7159

SEAL/SIGNATURE:

ALTHOUGH EVERY EFFORT HAS BEEN MADE  
IN PREPARING THESE PLANS AND CHECKING  
THEM FOR ACCURACY, THE CONTRACTOR  
AND SUBCONTRACTORS MUST CHECK ALL  
DETAIL AND DIMENSIONS OF THEIR TRADE  
AND BE RESPONSIBLE FOR THE SAME.

DESIGN: PGB  
DRAWN: PGB  
APPROVED: JJE

PLAN MODIFICATIONS:	DATE:

**DIGGERS HOTLINE**

Toll Free (800) 242-8511  
Milwaukee Area (414) 258-1181  
Hearing Impaired TDD (800) 542-2289  
[www.DiggersHotline.com](http://www.DiggersHotline.com)

SHEET TITLE:  
**LEVEL TWO  
TOPSIDE PLAN**

SHEET NUMBER:  
**SL4**

THESE PLANS AND DESIGNS ARE COPYRIGHT PROTECTED AND MAY NOT BE USED IN WHOLE OR IN PART WITHOUT THE WRITTEN CONSENT OF JSD PROFESSIONAL SERVICES, INC.

File: I:\2015\157159\4-2017 Plans and Specs\DWG\SSCL\_2017 - Restoration.dwg Layout: SL5 User: pbaker Plotted: Feb 24, 2017 - 11:30am Xref's:

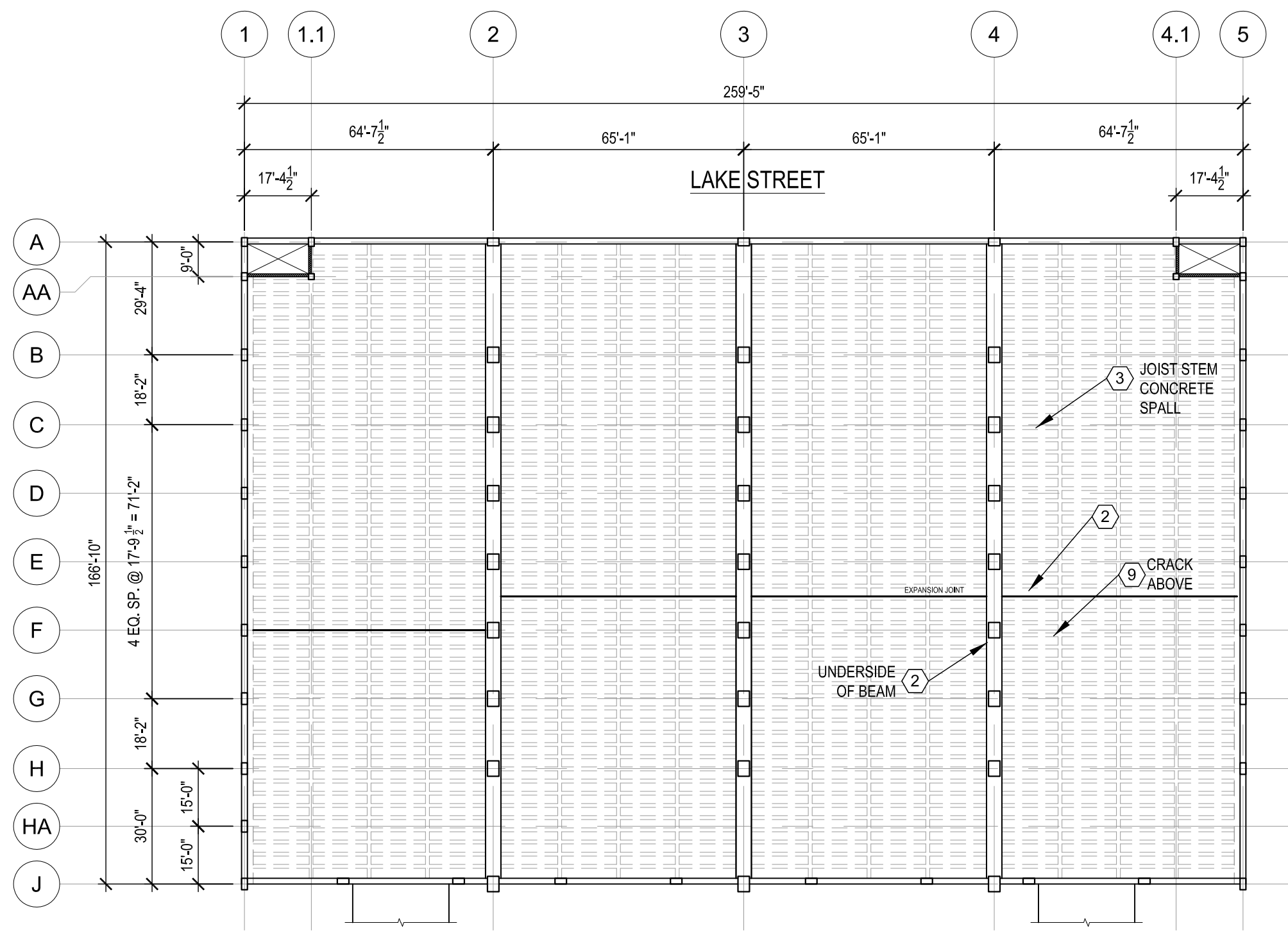

**1** LEVEL 3 UNDERSIDE PLAN  
1/32" = 1'-0"

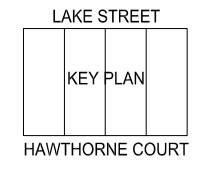

**LEGEND**  
 (X) REPAIR ITEM NUMBER  
 REFERS TO WORK ITEM  
 OUTLINED IN THE UNIT  
 PRICES SECTION OF SPEC.

**JSD Professional Services, Inc.**  
 • Engineers • Surveyors • Planners

"BUILDING RELATIONSHIPS WITH A COMMITMENT TO CLIENT SATISFACTION THROUGH TRUST, QUALITY AND EXPERIENCE"

- CIVIL ENGINEERING
- SURVEYING & MAPPING
- CONSTRUCTION SERVICES
- WATER RESOURCES
- PLANNING & DEVELOPMENT
- TRANSPORTATION ENGINEERING
- STRUCTURAL ENGINEERING
- LANDSCAPE ARCHITECTURE

MADISON REGIONAL OFFICE  
 161 HORIZON DRIVE, SUITE 101  
 VERONA, WISCONSIN 53593  
 608.848.5060 PHONE | 608.848.2255 FAX

MADISON | MILWAUKEE  
 KENOSHA | APPLETON | WAUSAU  
 www.jsdinc.com

SERVICES PROVIDED TO:  
**CITY OF MADISON,  
 PARKING  
 UTILITY**

215 MARTIN LUTHER KING JR. BLVD  
 MADISON, WISCONSIN 53701-2986

PROJECT:  
**2017 PARKING  
 GARAGE  
 MAINTENANCE**

PROJECT LOCATION:  
 STATE STREET CAMPUS - LAKE

JSD PROJECT NO.: 15-7159

SEAL/SIGNATURE:

ALTHOUGH EVERY EFFORT HAS BEEN MADE IN PREPARING THESE PLANS AND CHECKING THEM FOR ACCURACY, THE CONTRACTOR AND SUBCONTRACTORS MUST CHECK ALL DETAIL AND DIMENSIONS OF THEIR TRADE AND BE RESPONSIBLE FOR THE SAME.

DESIGN: PGB  
 DRAWN: PGB  
 APPROVED: JJE

PLAN MODIFICATIONS:	DATE:

**DIGGERS HOTLINE**  
 Toll Free (800) 242-8511  
 Milwaukee Area (414) 258-1181  
 Hearing Impaired TDD (800) 542-2289  
 www.DiggersHotline.com

SHEET TITLE:  
**LEVEL THREE  
 UNDERSIDE PLAN**

SHEET NUMBER:  
**SL5**

THESE PLANS AND DESIGNS ARE COPYRIGHT PROTECTED AND MAY NOT BE USED IN WHOLE OR IN PART WITHOUT THE WRITTEN CONSENT OF JSD PROFESSIONAL SERVICES, INC.

- CIVIL ENGINEERING
- SURVEYING & MAPPING
- CONSTRUCTION SERVICES
- WATER RESOURCES
- PLANNING & DEVELOPMENT
- TRANSPORTATION ENGINEERING
- STRUCTURAL ENGINEERING
- LANDSCAPE ARCHITECTURE

MADISON REGIONAL OFFICE  
 161 HORIZON DRIVE, SUITE 101  
 VERONA, WISCONSIN 53593  
 608.848.5060 PHONE | 608.848.2255 FAX

MADISON | MILWAUKEE  
 KENOSHA | APPLETON | WAUSAU  
[www.jsdinc.com](http://www.jsdinc.com)

SERVICES PROVIDED TO:

CITY OF MADISON,  
 PARKING  
 UTILITY



215 MARTIN LUTHER KING JR. BLVD  
 MADISON, WISCONSIN 53701-2986

PROJECT:

2017 PARKING  
 GARAGE  
 MAINTENANCE

PROJECT LOCATION:

STATE STREET CAMPUS - LAKE

JSD PROJECT NO.:

15-7159

SEAL/SIGNATURE:

ALTHOUGH EVERY EFFORT HAS BEEN MADE IN PREPARING THESE PLANS AND CHECKING THEM FOR ACCURACY, THE CONTRACTOR AND SUBCONTRACTORS MUST CHECK ALL DETAIL AND DIMENSIONS OF THEIR TRADE AND BE RESPONSIBLE FOR THE SAME.

DESIGN: PGB  
 DRAWN: PGB  
 APPROVED: JJE

PLAN MODIFICATIONS: DATE:



Toll Free (800) 242-8511  
 Milwaukee Area (414) 258-1181  
 Hearing Impaired TDD (800) 542-2289  
[www.DiggersHotline.com](http://www.DiggersHotline.com)

SHEET TITLE:

LEVEL THREE  
 TOPSIDE PLAN

SHEET NUMBER:

SL6

**LEGEND**

(X) REPAIR ITEM NUMBER  
 REFERS TO WORK ITEM  
 OUTLINED IN THE UNIT  
 PRICES SECTION OF SPEC.

[Dotted Area] AREA TO RECEIVE NEW  
 MEMBRANE WEARCOAT &  
 TOPCOAT. SELECTED  
 AREAS WILL RECEIVE  
 COMPLETE FULLY ADHERED  
 MEMBRANE SYSTEM.

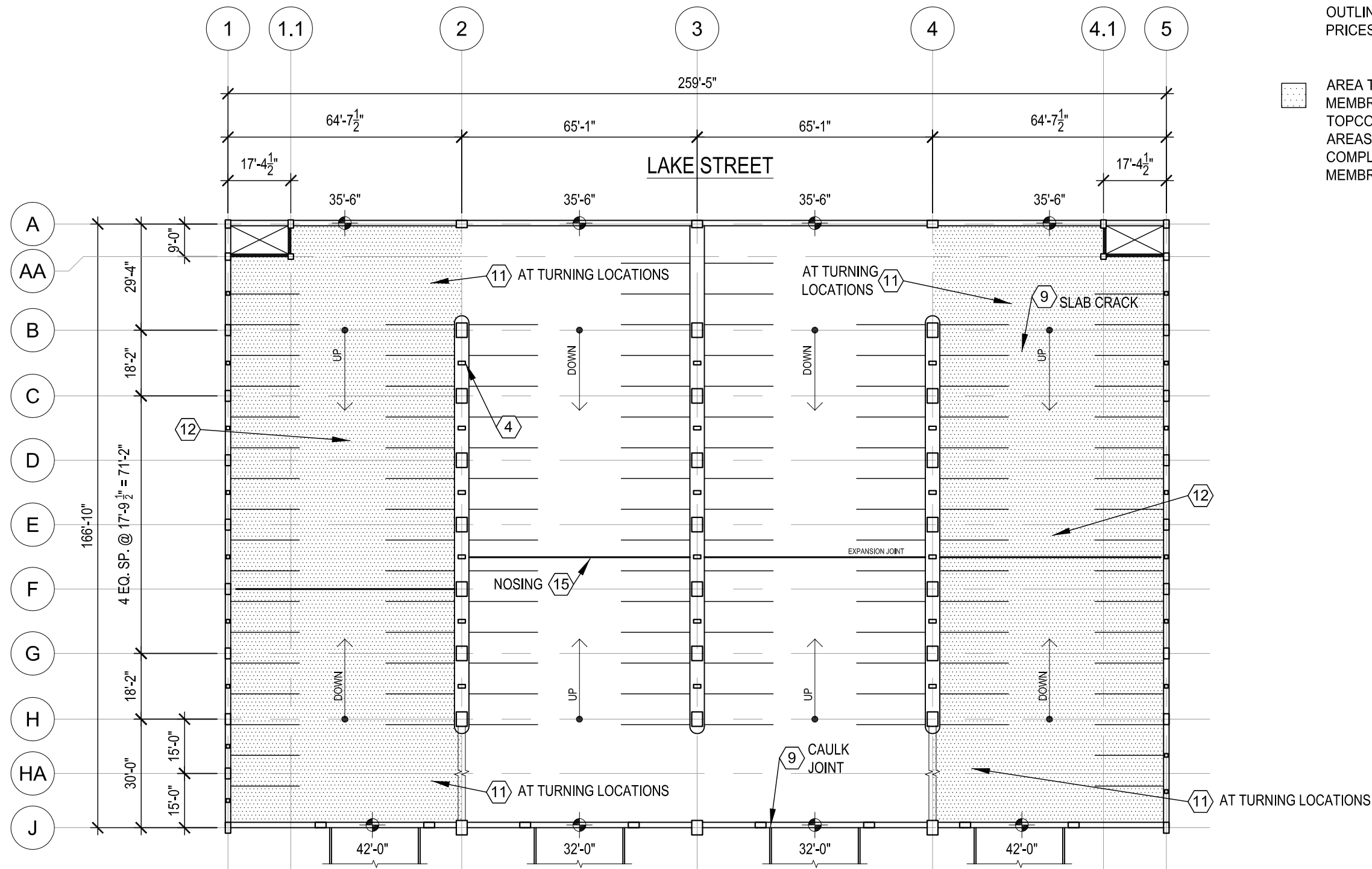

**1** LEVEL 3 TOPSIDE PLAN  
 1/32" = 1'-0"

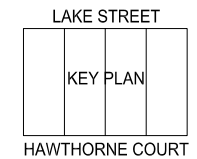

File: I:\2015\157159\4-2017 Plans and Specs\DWG\SSCL\_2017 - Restoration.dwg Layout: SL7 User: pbaker Plotted: Feb 24, 2017 - 11:22am Xref's:

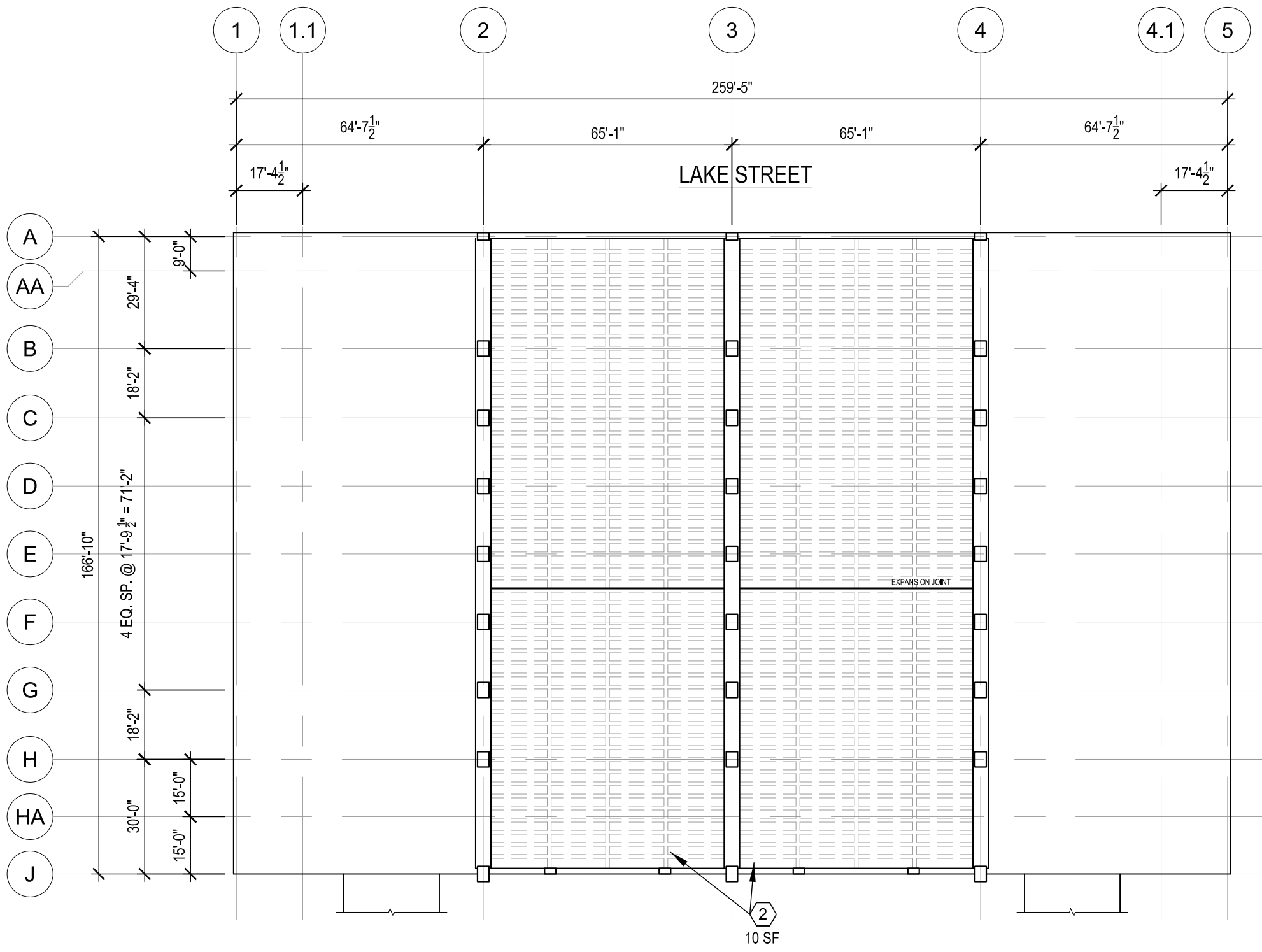

**1** LEVEL 4 UNDERSIDE PLAN  
1/32" = 1'-0"

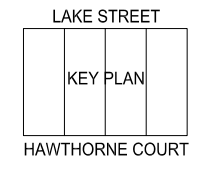

**LEGEND**  
 (X) REPAIR ITEM NUMBER  
 REFERS TO WORK ITEM  
 OUTLINED IN THE UNIT  
 PRICES SECTION OF SPEC.

**JSD Professional Services, Inc.**  
 • Engineers • Surveyors • Planners

"BUILDING RELATIONSHIPS WITH A  
 COMMITMENT TO CLIENT SATISFACTION  
 THROUGH TRUST, QUALITY AND EXPERIENCE"

- CIVIL ENGINEERING
- SURVEYING & MAPPING
- CONSTRUCTION SERVICES
- WATER RESOURCES
- PLANNING & DEVELOPMENT
- TRANSPORTATION ENGINEERING
- STRUCTURAL ENGINEERING
- LANDSCAPE ARCHITECTURE

MADISON REGIONAL OFFICE  
 161 HORIZON DRIVE, SUITE 101  
 VERONA, WISCONSIN 53593  
 608.848.5060 PHONE | 608.848.2255 FAX

MADISON | MILWAUKEE  
 KENOSHA | APPLETON | WAUSAU  
 www.jsdinc.com

SERVICES PROVIDED TO:  
**CITY OF MADISON,  
 PARKING  
 UTILITY**

215 MARTIN LUTHER KING JR. BLVD  
 MADISON, WISCONSIN 53701-2986

PROJECT:  
**2017 PARKING  
 GARAGE  
 MAINTENANCE**

PROJECT LOCATION:  
 STATE STREET CAMPUS - LAKE

JSD PROJECT NO.: 15-7159

SEAL/SIGNATURE:

ALTHOUGH EVERY EFFORT HAS BEEN MADE  
 IN PREPARING THESE PLANS AND CHECKING  
 THEM FOR ACCURACY, THE CONTRACTOR  
 AND SUBCONTRACTORS MUST CHECK ALL  
 DETAIL AND DIMENSIONS OF THEIR TRADE  
 AND BE RESPONSIBLE FOR THE SAME.

DESIGN: PGB  
 DRAWN: PGB  
 APPROVED: JJE

PLAN MODIFICATIONS:	DATE:

**DIGGERS HOTLINE**

Toll Free (800) 242-8511  
 Milwaukee Area (414) 258-1181  
 Hearing Impaired TDD (800) 542-2289  
 www.DiggersHotline.com

SHEET TITLE:  
**LEVEL FOUR  
 UNDERSIDE PLAN**

SHEET NUMBER:  
**SL7**

THESE PLANS AND DESIGNS ARE COPYRIGHT PROTECTED AND MAY NOT BE USED IN WHOLE OR IN PART WITHOUT THE WRITTEN CONSENT OF JSD PROFESSIONAL SERVICES, INC.



File: I:\2015\157159\4-2017 Plans and Specs\DWG\SSCL\_2017 - Restoration.dwg Layout: SL8 User: pbaker Plotted: Feb 24, 2017 - 2:34pm Xref's:

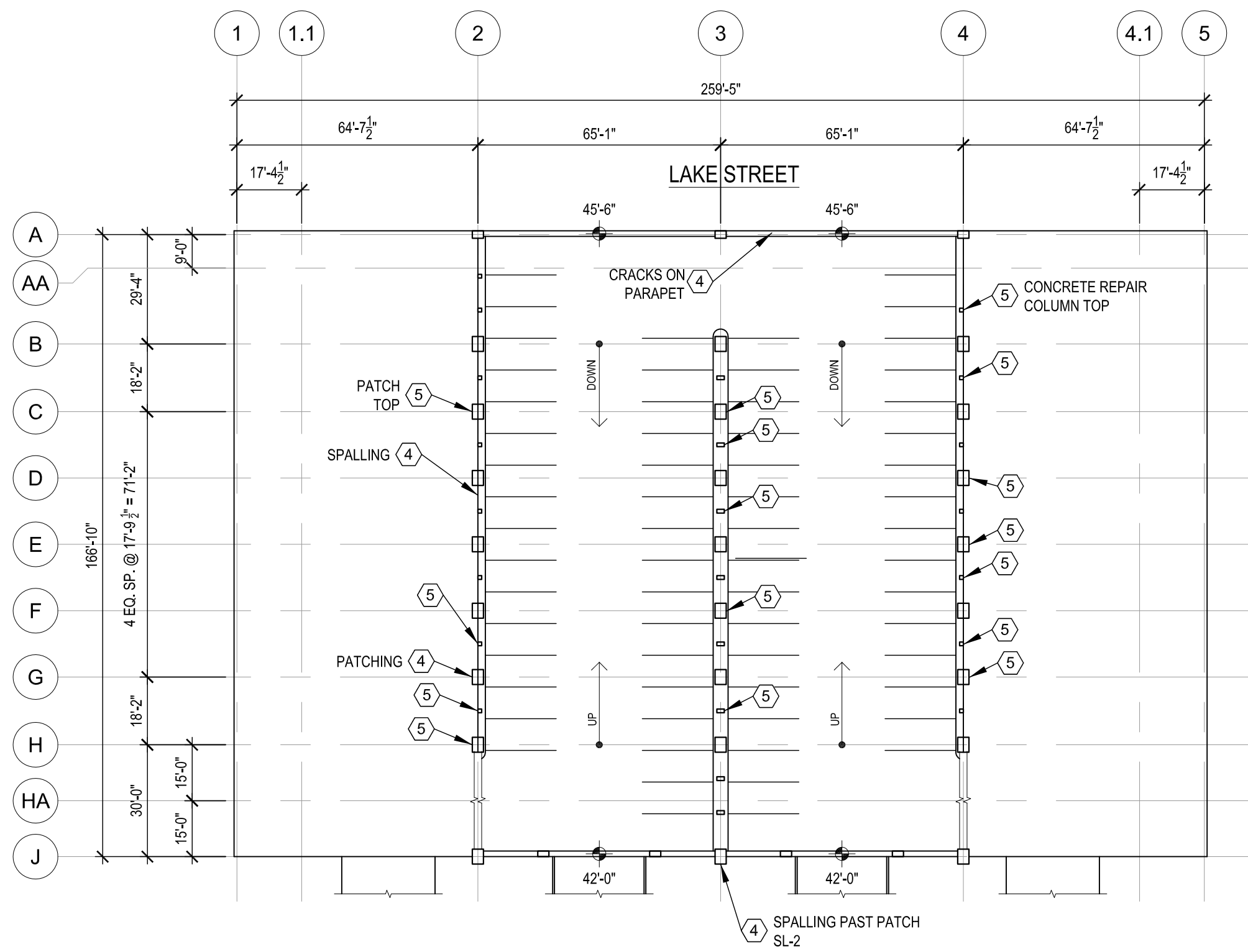

**1** LEVEL 4 TOPSIDE PLAN  
1/32" = 1'-0"

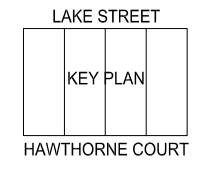

**LEGEND**

(X) REPAIR ITEM NUMBER REFERS TO WORK ITEM OUTLINED IN THE UNIT PRICES SECTION OF SPEC.

**JSD Professional Services, Inc.**  
• Engineers • Surveyors • Planners

"BUILDING RELATIONSHIPS WITH A COMMITMENT TO CLIENT SATISFACTION THROUGH TRUST, QUALITY AND EXPERIENCE"

- CIVIL ENGINEERING
- SURVEYING & MAPPING
- CONSTRUCTION SERVICES
- WATER RESOURCES
- PLANNING & DEVELOPMENT
- TRANSPORTATION ENGINEERING
- STRUCTURAL ENGINEERING
- LANDSCAPE ARCHITECTURE

MADISON REGIONAL OFFICE  
161 HORIZON DRIVE, SUITE 101  
VERONA, WISCONSIN 53593  
608.848.5060 PHONE | 608.848.2255 FAX

MADISON | MILWAUKEE  
KENOSHA | APPLETON | WAUSAU  
[www.jsdinc.com](http://www.jsdinc.com)

SERVICES PROVIDED TO:  
**CITY OF MADISON, PARKING UTILITY**

215 MARTIN LUTHER KING JR. BLVD  
MADISON, WISCONSIN 53701-2986

PROJECT:  
**2017 PARKING GARAGE MAINTENANCE**

PROJECT LOCATION:  
STATE STREET CAMPUS - LAKE

JSD PROJECT NO.: 15-7159

SEAL/SIGNATURE:

ALTHOUGH EVERY EFFORT HAS BEEN MADE IN PREPARING THESE PLANS AND CHECKING THEM FOR ACCURACY, THE CONTRACTOR AND SUBCONTRACTORS MUST CHECK ALL DETAIL AND DIMENSIONS OF THEIR TRADE AND BE RESPONSIBLE FOR THE SAME.

DESIGN: PGB  
DRAWN: PGB  
APPROVED: JJE

PLAN MODIFICATIONS:	DATE:

**DIGGERS HOTLINE**

Toll Free (800) 242-8511  
Milwaukee Area (414) 259-1181  
Hearing Impaired TDD (800) 542-2289  
[www.DiggersHotline.com](http://www.DiggersHotline.com)

SHEET TITLE:  
**LEVEL FOUR TOPSIDE PLAN**

SHEET NUMBER:  
**SL8**

THESE PLANS AND DESIGNS ARE COPYRIGHT PROTECTED AND MAY NOT BE USED IN WHOLE OR IN PART WITHOUT THE WRITTEN CONSENT OF JSD PROFESSIONAL SERVICES, INC.

File: I:\2015\157159\4-2017 Plans and Specs\DWG\SSCF 2017 - Restoration.dwg Layout: SFT User: pbaker Plotted: Feb 26, 2017 - 10:55am Xref's:

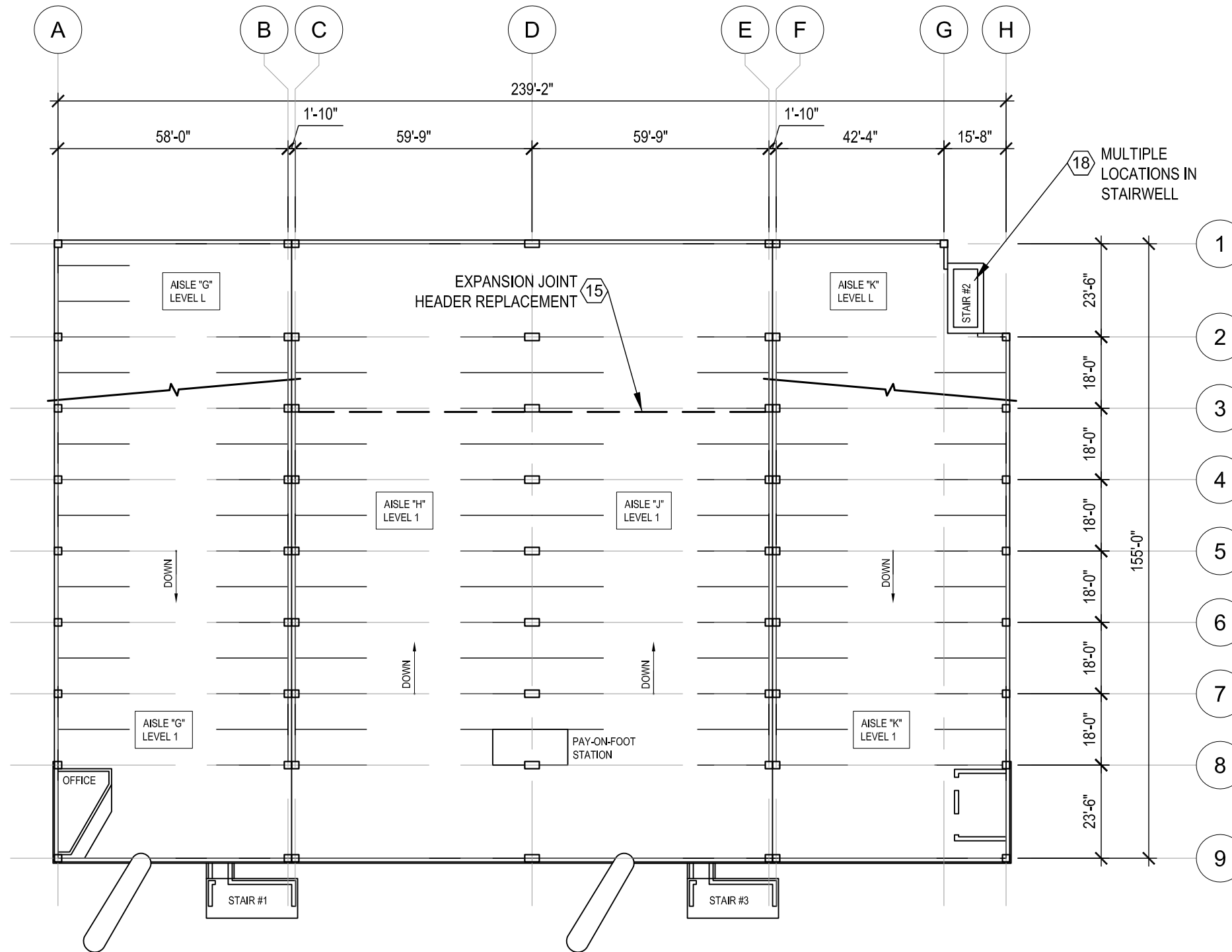

**LEGEND**

(X) REPAIR ITEM NUMBER REFERS TO WORK ITEM NUMBER OUTLINED IN THE UNIT PRICES SECTION OF SPEC.

**1** LEVEL 1 FLOOR PLAN  
1/32" = 1'-0"

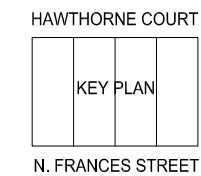

**JSD Professional Services, Inc.**  
Engineers • Surveyors • Planners

"BUILDING RELATIONSHIPS WITH A COMMITMENT TO CLIENT SATISFACTION THROUGH TRUST, QUALITY AND EXPERIENCE"

- CIVIL ENGINEERING
- SURVEYING & MAPPING
- CONSTRUCTION SERVICES
- WATER RESOURCES
- PLANNING & DEVELOPMENT
- TRANSPORTATION ENGINEERING
- STRUCTURAL ENGINEERING
- LANDSCAPE ARCHITECTURE

MADISON REGIONAL OFFICE  
161 HORIZON DRIVE, SUITE 101  
VERONA, WISCONSIN 53593  
608.848.5060 PHONE | 608.848.2255 FAX

MADISON | MILWAUKEE  
KENOSHA | APPLETON | WAUSAU  
www.jsdinc.com

SERVICES PROVIDED TO:

**CITY OF MADISON, PARKING UTILITY**

215 MARTIN LUTHER KING JR. BLVD  
MADISON, WISCONSIN 53701-2986

PROJECT:  
**2017 PARKING GARAGE MAINTENANCE**

PROJECT LOCATION:  
STATE STREET  
CAMPUS - FRANCES

JSD PROJECT NO.: 15-7159

SEAL/SIGNATURE:

ALTHOUGH EVERY EFFORT HAS BEEN MADE IN PREPARING THESE PLANS AND CHECKING THEM FOR ACCURACY, THE CONTRACTOR AND SUBCONTRACTORS MUST CHECK ALL DETAIL AND DIMENSIONS OF THEIR TRADE AND BE RESPONSIBLE FOR THE SAME.

DESIGN: PGB  
DRAWN: PGB  
APPROVED: JJE

PLAN MODIFICATIONS:	DATE:

**DIGGERS HOTLINE**

Toll Free (800) 242-8511  
Milwaukee Area (414) 259-1181  
Hearing Impaired TDD (800) 542-2289  
www.DiggersHotline.com

SHEET TITLE:  
**LEVEL 1 FLOOR PLAN**

SHEET NUMBER:  
**SF1**

THESE PLANS AND DESIGNS ARE COPYRIGHT PROTECTED AND MAY NOT BE USED IN WHOLE OR IN PART WITHOUT THE WRITTEN CONSENT OF JSD PROFESSIONAL SERVICES, INC.

ALTHOUGH EVERY EFFORT HAS BEEN MADE IN PREPARING THESE PLANS AND CHECKING THEM FOR ACCURACY, THE CONTRACTOR AND SUBCONTRACTORS MUST CHECK ALL DETAIL AND DIMENSIONS OF THEIR TRADE AND BE RESPONSIBLE FOR THE SAME.

DESIGN: PGB  
 DRAWN: PGB  
 APPROVED: JJE

PLAN MODIFICATIONS:	DATE:

**DIGGERS HOTLINE**

Toll Free (800) 242-8511  
 Milwaukee Area (414) 256-1181  
 Hearing Impaired TDD (800) 542-2289  
 www.DiggersHotline.com

SHEET TITLE:  
**LEVEL 1 FLOOR PLAN**

SHEET NUMBER:  
**OC1**

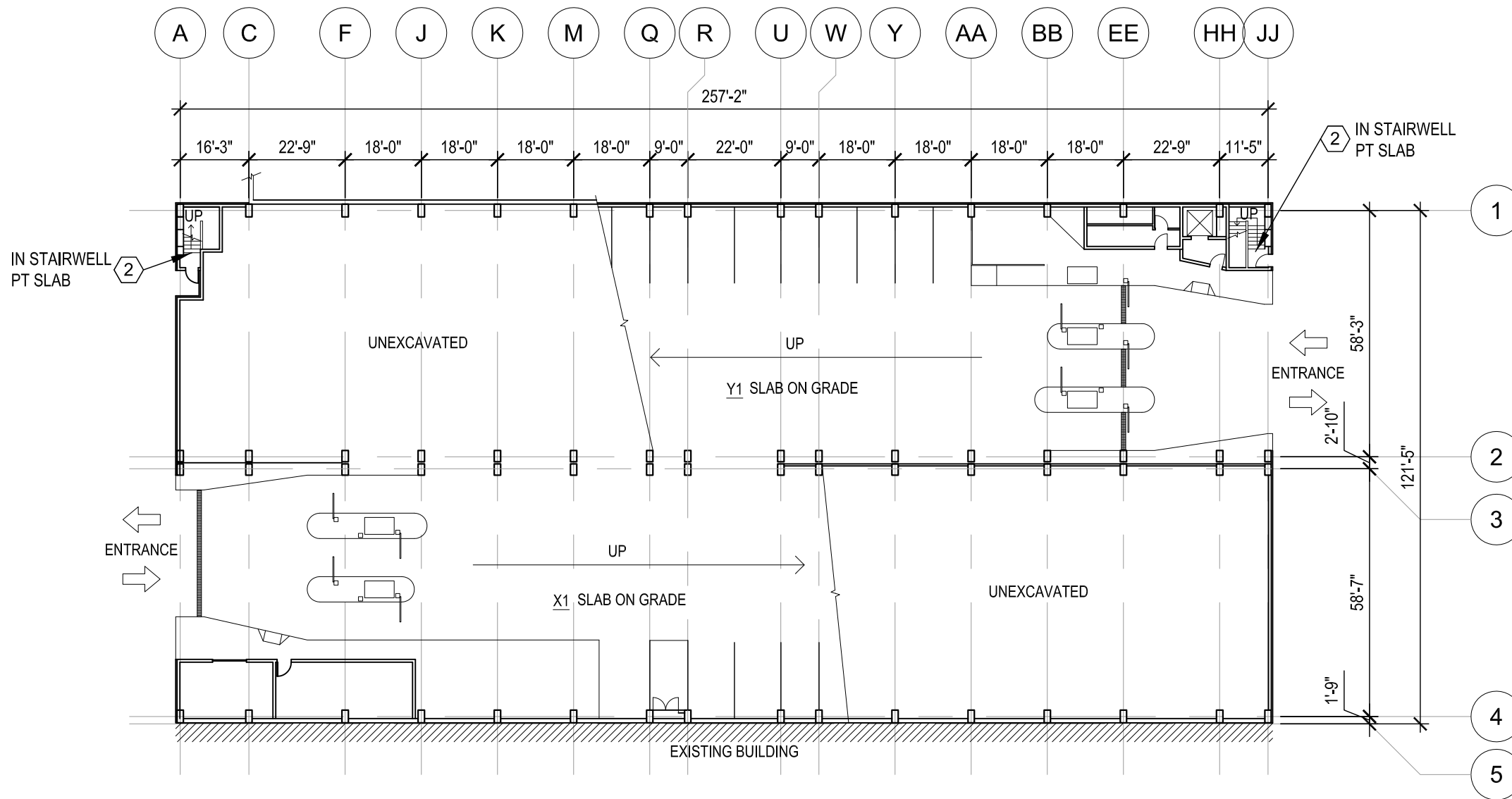

**1** LEVEL 1 FLOOR PLAN  
 1/32" = 1'-0"

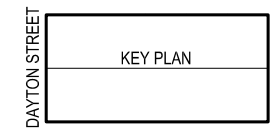
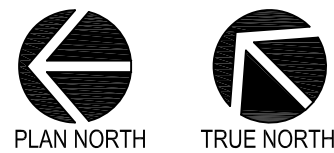

**LEGEND**

(X) REPAIR ITEM NUMBER REFERS TO WORK ITEM NUMBER OUTLINED IN THE UNIT PRICES SECTION OF SPEC.

- CIVIL ENGINEERING
- SURVEYING & MAPPING
- CONSTRUCTION SERVICES
- WATER RESOURCES
- PLANNING & DEVELOPMENT
- TRANSPORTATION ENGINEERING
- STRUCTURAL ENGINEERING
- LANDSCAPE ARCHITECTURE

MADISON REGIONAL OFFICE  
 161 HORIZON DRIVE, SUITE 101  
 VERONA, WISCONSIN 53593  
 608.848.5060 PHONE | 608.848.2255 FAX

MADISON | MILWAUKEE  
 KENOSHA | APPLETON | WAUSAU  
 www.jsdinc.com

SERVICES PROVIDED TO:

**CITY OF MADISON,  
 PARKING  
 UTILITY**



215 MARTIN LUTHER KING JR. BLVD  
 MADISON, WISCONSIN 53701-2986

PROJECT:

**2017 PARKING  
 GARAGE  
 MAINTENANCE**

PROJECT LOCATION:

OVERTURE CENTER RAMP

JSD PROJECT NO.:

15-7159

SEAL/SIGNATURE:

ALTHOUGH EVERY EFFORT HAS BEEN MADE IN PREPARING THESE PLANS AND CHECKING THEM FOR ACCURACY, THE CONTRACTOR AND SUBCONTRACTORS MUST CHECK ALL DETAIL AND DIMENSIONS OF THEIR TRADE AND BE RESPONSIBLE FOR THE SAME.

DESIGN: PGB  
 DRAWN: PGB  
 APPROVED: JJE

PLAN MODIFICATIONS: DATE:



Toll Free (800) 242-8511  
 Milwaukee Area (414) 258-1181  
 Hearing Impaired TDD (800) 542-2289  
 www.DiggersHotline.com

SHEET TITLE:

**LEVEL 2  
 FLOOR PLAN**

SHEET NUMBER:

**OC2**

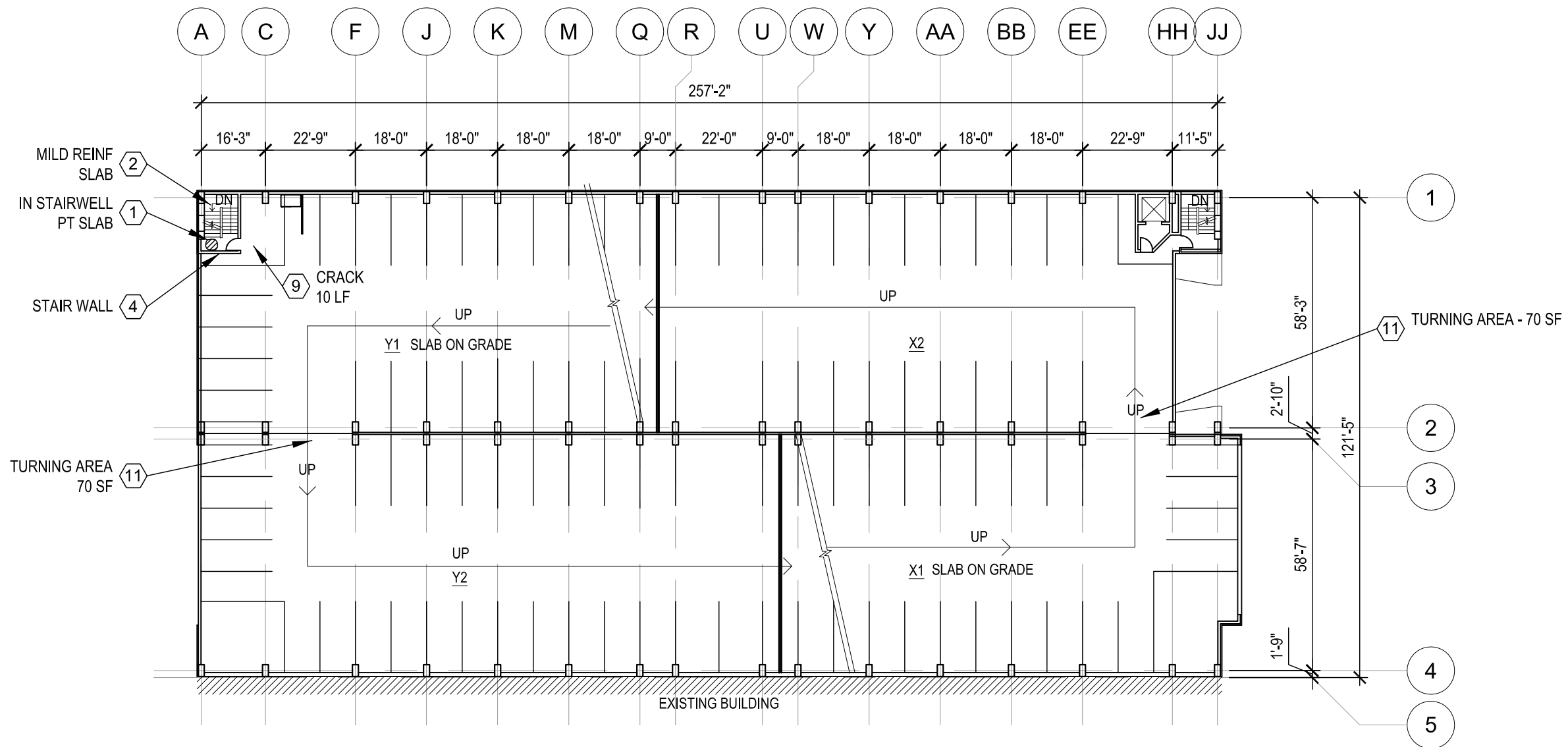

**1** LEVEL 2 FLOOR PLAN  
 1/32" = 1'-0"

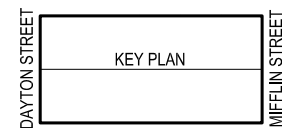
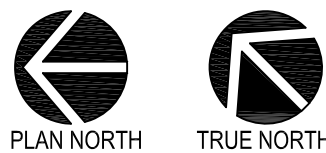

**LEGEND**

(X) REPAIR ITEM NUMBER REFERS TO WORK ITEM NUMBER OUTLINED IN THE UNIT PRICES SECTION OF SPEC.

- CIVIL ENGINEERING
- SURVEYING & MAPPING
- CONSTRUCTION SERVICES
- WATER RESOURCES
- PLANNING & DEVELOPMENT
- TRANSPORTATION ENGINEERING
- STRUCTURAL ENGINEERING
- LANDSCAPE ARCHITECTURE

MADISON REGIONAL OFFICE  
 161 HORIZON DRIVE, SUITE 101  
 VERONA, WISCONSIN 53593  
 608.848.5060 PHONE | 608.848.2255 FAX

MADISON | MILWAUKEE  
 KENOSHA | APPLETON | WAUSAU  
 www.jsdinc.com

SERVICES PROVIDED TO:

**CITY OF MADISON,  
 PARKING  
 UTILITY**



215 MARTIN LUTHER KING JR. BLVD  
 MADISON, WISCONSIN 53701-2986

PROJECT:

**2017 PARKING  
 GARAGE  
 MAINTENANCE**

PROJECT LOCATION:

OVERTURE CENTER RAMP

JSD PROJECT NO.:

15-7159

SEAL/SIGNATURE:

ALTHOUGH EVERY EFFORT HAS BEEN MADE IN PREPARING THESE PLANS AND CHECKING THEM FOR ACCURACY, THE CONTRACTOR AND SUBCONTRACTORS MUST CHECK ALL DETAIL AND DIMENSIONS OF THEIR TRADE AND BE RESPONSIBLE FOR THE SAME.

DESIGN: PGB  
 DRAWN: PGB  
 APPROVED: JJE

PLAN MODIFICATIONS: DATE:



Toll Free (800) 242-8511  
 Milwaukee Area (414) 258-1181  
 Hearing Impaired TDD (800) 542-2289  
 www.DiggersHotline.com

SHEET TITLE:

**LEVEL 3  
 FLOOR PLAN**

SHEET NUMBER:

**OC3**

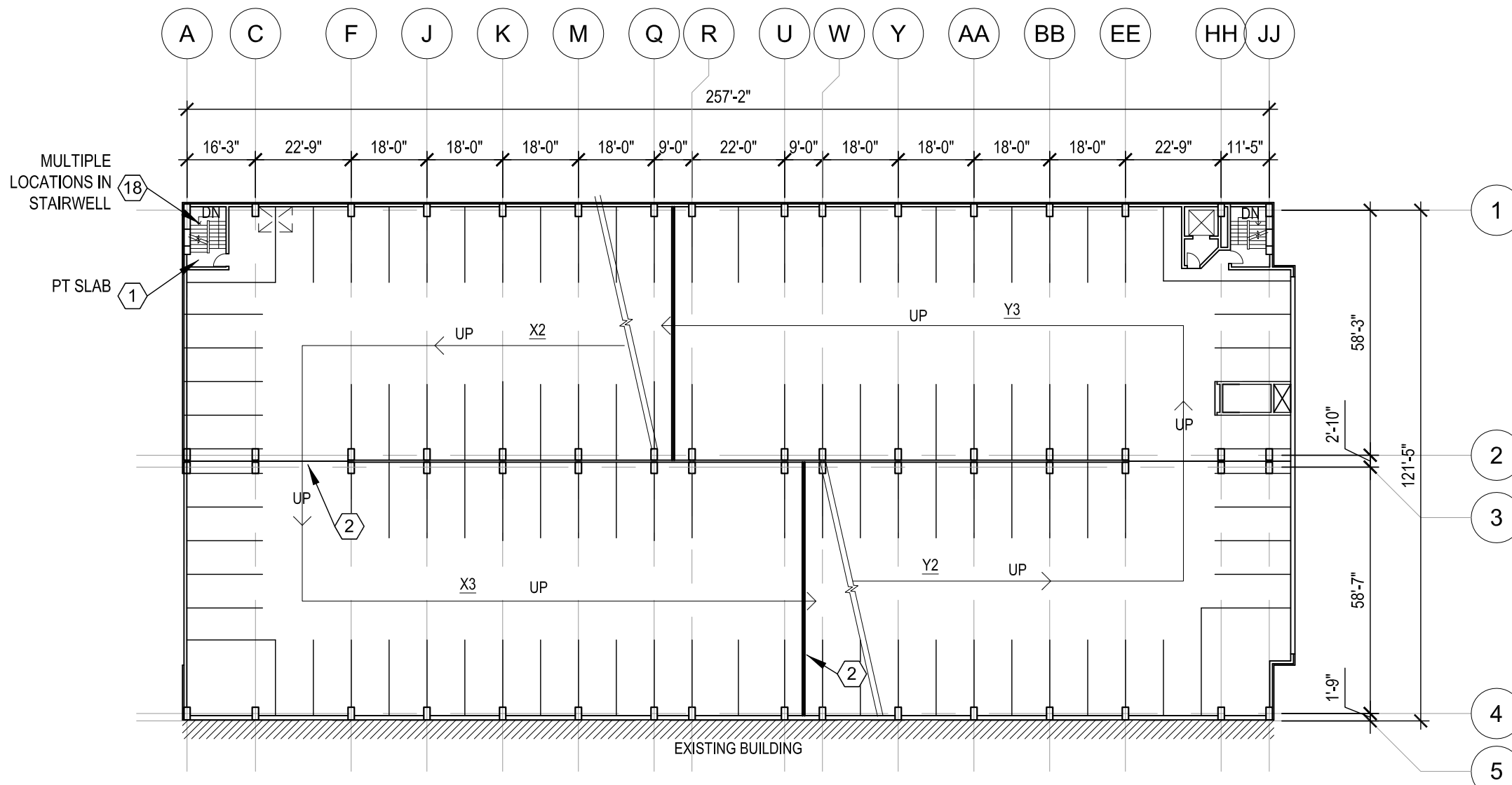

**1** LEVEL 3 FLOOR PLAN  
 1/32" = 1'-0"

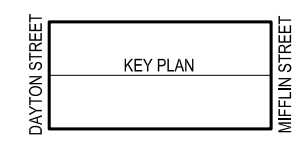
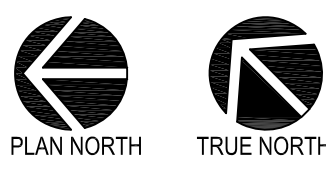

**LEGEND**  
 (X) REPAIR ITEM NUMBER REFERS TO WORK ITEM NUMBER OUTLINED IN THE UNIT PRICES SECTION OF SPEC.

File: I:\2015\157159\4-2017 Plans and Specs\DWG\OC 2017 - Restoration.dwg Layout: OC3 User: pbaier Plotted: Feb 24, 2017 - 2:39pm Xref's

THESE PLANS AND DESIGNS ARE COPYRIGHT PROTECTED AND MAY NOT BE USED IN WHOLE OR IN PART WITHOUT THE WRITTEN CONSENT OF JSD PROFESSIONAL SERVICES, INC.

- CIVIL ENGINEERING
- SURVEYING & MAPPING
- CONSTRUCTION SERVICES
- WATER RESOURCES
- PLANNING & DEVELOPMENT
- TRANSPORTATION ENGINEERING
- STRUCTURAL ENGINEERING
- LANDSCAPE ARCHITECTURE

MADISON REGIONAL OFFICE  
 161 HORIZON DRIVE, SUITE 101  
 VERONA, WISCONSIN 53593  
 608.848.5060 PHONE | 608.848.2255 FAX

MADISON | MILWAUKEE  
 KENOSHA | APPLETON | WAUSAU  
 www.jsdinc.com

SERVICES PROVIDED TO:

**CITY OF MADISON,  
 PARKING  
 UTILITY**



215 MARTIN LUTHER KING JR. BLVD  
 MADISON, WISCONSIN 53701-2986

PROJECT:

**2017 PARKING  
 GARAGE  
 MAINTENANCE**

PROJECT LOCATION:

OVERTURE CENTER RAMP

JSD PROJECT NO.: 15-7159

SEAL/SIGNATURE:

ALTHOUGH EVERY EFFORT HAS BEEN MADE IN PREPARING THESE PLANS AND CHECKING THEM FOR ACCURACY, THE CONTRACTOR AND SUBCONTRACTORS MUST CHECK ALL DETAIL AND DIMENSIONS OF THEIR TRADE AND BE RESPONSIBLE FOR THE SAME.

DESIGN: PGB  
 DRAWN: PGB  
 APPROVED: JJE

PLAN MODIFICATIONS: DATE:



Toll Free (800) 242-8511  
 Milwaukee Area (414) 258-1181  
 Hearing Impaired TDD (800) 542-2289  
 www.DiggersHotline.com

SHEET TITLE:

**LEVEL 6  
 FLOOR PLAN**

SHEET NUMBER:

**OC4**

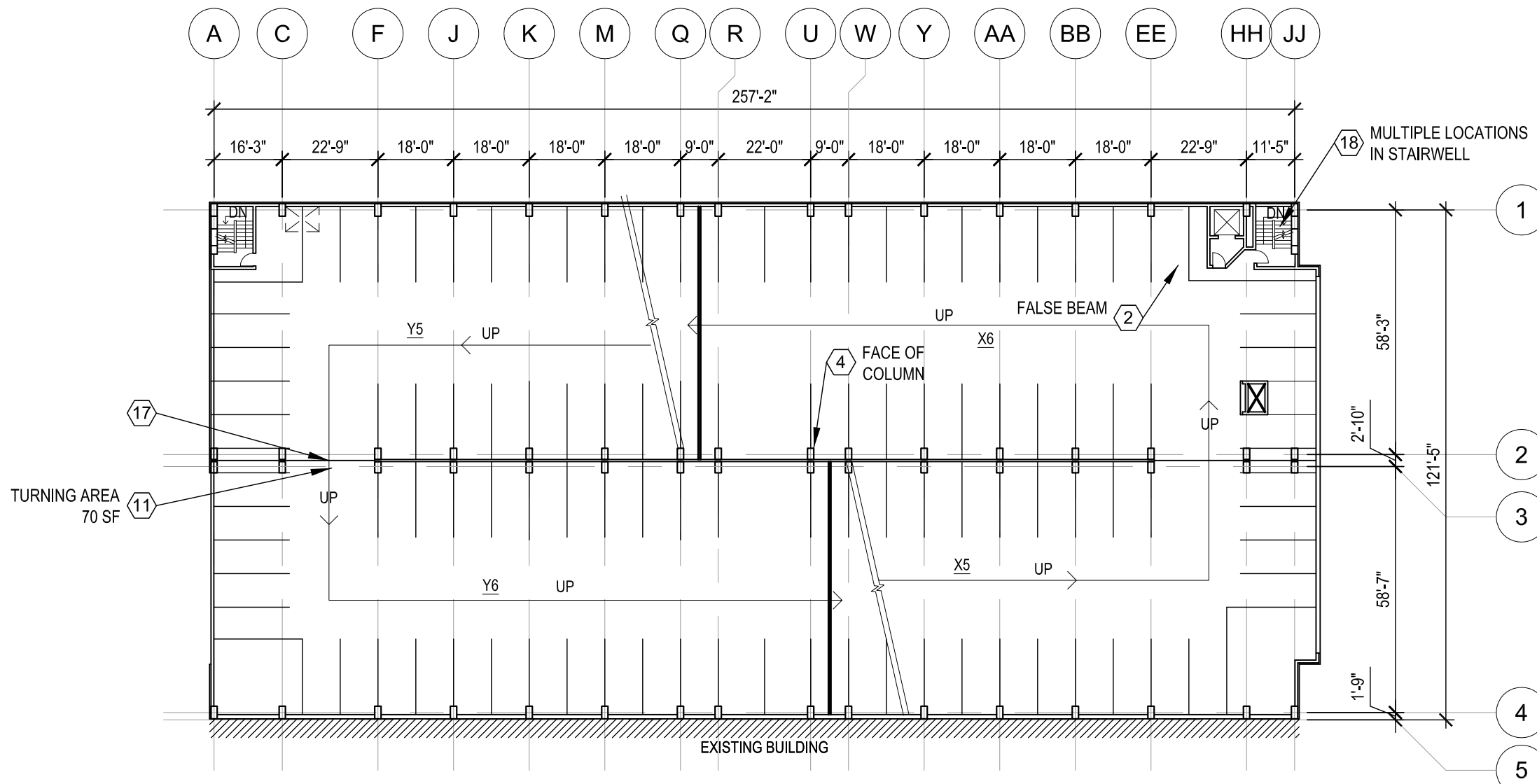

**1 LEVEL 6 FLOOR PLAN**  
 1/32" = 1'-0"

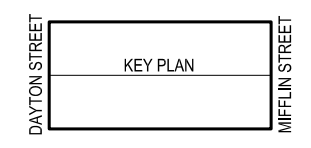
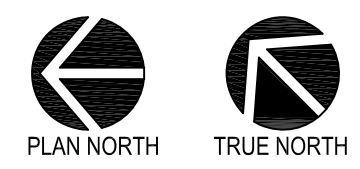

**LEGEND**  
 (X) REPAIR ITEM NUMBER REFERS TO WORK ITEM NUMBER OUTLINED IN THE UNIT PRICES SECTION OF SPEC.

File: I:\2015\157159\4-2017 Plans and Specs\DWG\OC 2017 - Restoration.dwg Layout: OC4 User: pbaier Plotted: Feb 24, 2017 - 2:35pm Xref's

THESE PLANS AND DESIGNS ARE COPYRIGHT PROTECTED AND MAY NOT BE USED IN WHOLE OR IN PART WITHOUT THE WRITTEN CONSENT OF JSD PROFESSIONAL SERVICES, INC.

- CIVIL ENGINEERING
- SURVEYING & MAPPING
- CONSTRUCTION SERVICES
- WATER RESOURCES
- PLANNING & DEVELOPMENT
- TRANSPORTATION ENGINEERING
- STRUCTURAL ENGINEERING
- LANDSCAPE ARCHITECTURE

MADISON REGIONAL OFFICE  
 161 HORIZON DRIVE, SUITE 101  
 VERONA, WISCONSIN 53593  
 608.848.5060 PHONE | 608.848.2255 FAX

MADISON | MILWAUKEE  
 KENOSHA | APPLETON | WAUSAU  
 www.jsdinc.com

SERVICES PROVIDED TO:

**CITY OF MADISON,  
 PARKING  
 UTILITY**



215 MARTIN LUTHER KING JR. BLVD  
 MADISON, WISCONSIN 53701-2986

PROJECT:

**2017 PARKING  
 GARAGE  
 MAINTENANCE**

PROJECT LOCATION:

OVERTURE CENTER RAMP

JSD PROJECT NO.:

15-7159

SEAL/SIGNATURE:

ALTHOUGH EVERY EFFORT HAS BEEN MADE IN PREPARING THESE PLANS AND CHECKING THEM FOR ACCURACY, THE CONTRACTOR AND SUBCONTRACTORS MUST CHECK ALL DETAIL AND DIMENSIONS OF THEIR TRADE AND BE RESPONSIBLE FOR THE SAME.

DESIGN: PGB  
 DRAWN: PGB  
 APPROVED: JJE

PLAN MODIFICATIONS: DATE:



Toll Free (800) 242-851  
 Milwaukee Area (414) 258-1181  
 Hearing Impaired TDD (800) 542-2289  
 www.DiggersHotline.com

SHEET TITLE:

**LEVEL 7  
 FLOOR PLAN**

SHEET NUMBER:

**OC5**

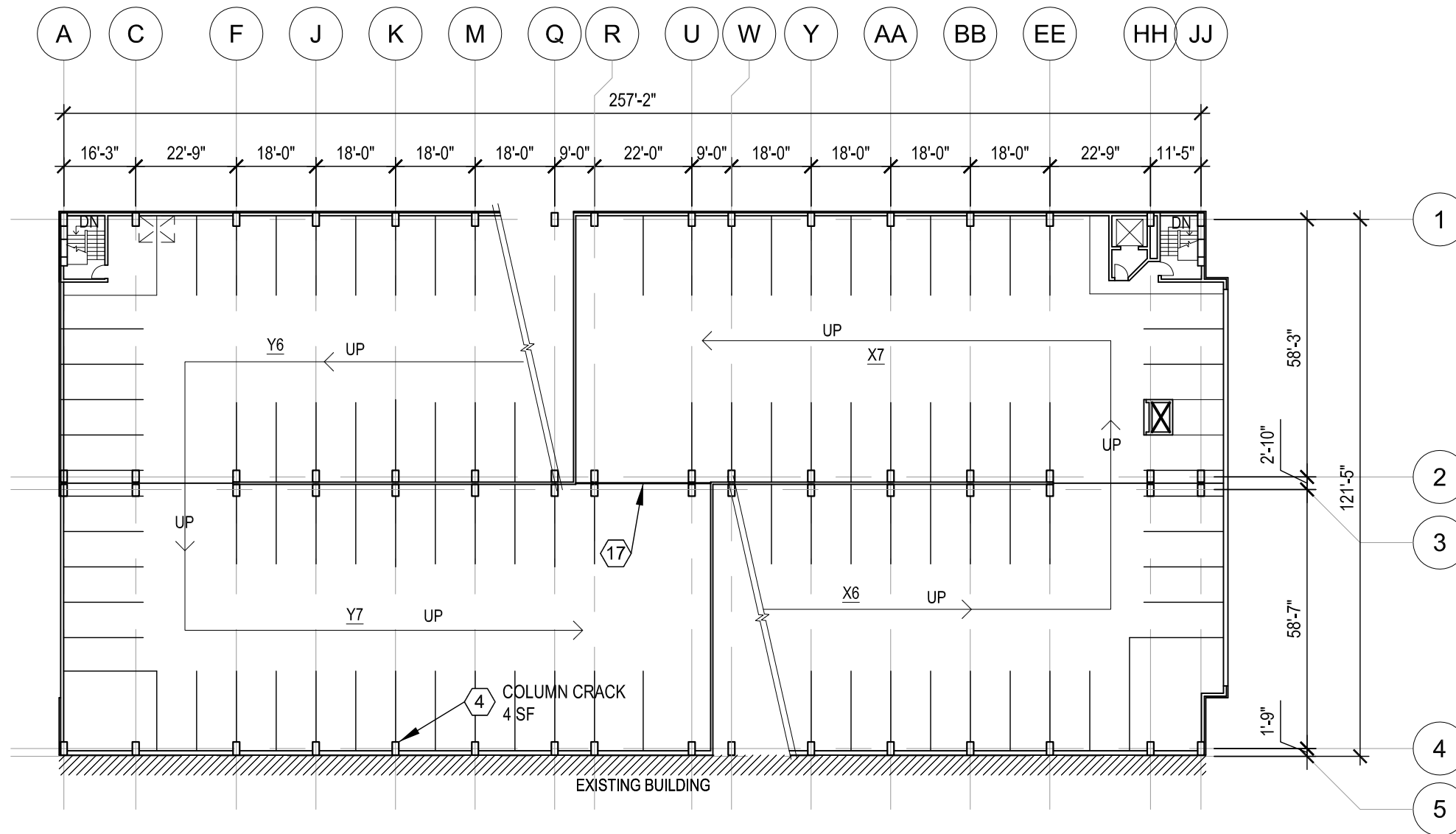

**1** LEVEL 7 FLOOR PLAN  
 1/32" = 1'-0"

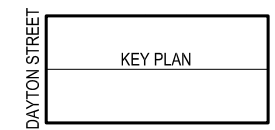
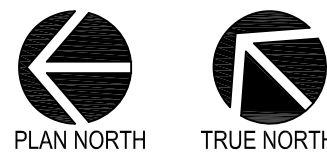

**LEGEND**

(X) REPAIR ITEM NUMBER REFERS TO WORK ITEM NUMBER OUTLINED IN THE UNIT PRICES SECTION OF SPEC.

SERVICES PROVIDED TO:

**CITY OF MADISON,  
 PARKING  
 UTILITY**



215 MARTIN LUTHER KING JR. BLVD  
 MADISON, WISCONSIN 53701-2986

PROJECT:

**2017 PARKING  
 GARAGE  
 MAINTENANCE**

PROJECT LOCATION:

STATE STREET CAPITOL

JSD PROJECT NO.:

15-7159

SEAL/SIGNATURE:

ALTHOUGH EVERY EFFORT HAS BEEN MADE IN PREPARING THESE PLANS AND CHECKING THEM FOR ACCURACY, THE CONTRACTOR AND SUBCONTRACTORS MUST CHECK ALL DETAIL AND DIMENSIONS OF THEIR TRADE AND BE RESPONSIBLE FOR THE SAME.

DESIGN: PGB  
 DRAWN: PGB  
 APPROVED: JJE

PLAN MODIFICATIONS: DATE:



Toll Free (800) 242-8511  
 Milwaukee Area (414) 259-1181  
 Hearing Impaired TDD (800) 542-2289  
[www.DiggersHotline.com](http://www.DiggersHotline.com)

SHEET TITLE:

**LEVEL THREE  
 FLOOR PLAN**

SHEET NUMBER:

**SC1**

THESE PLANS AND DESIGNS ARE COPYRIGHT PROTECTED AND MAY NOT BE USED IN WHOLE OR IN PART WITHOUT THE WRITTEN CONSENT OF JSD PROFESSIONAL SERVICES, INC.

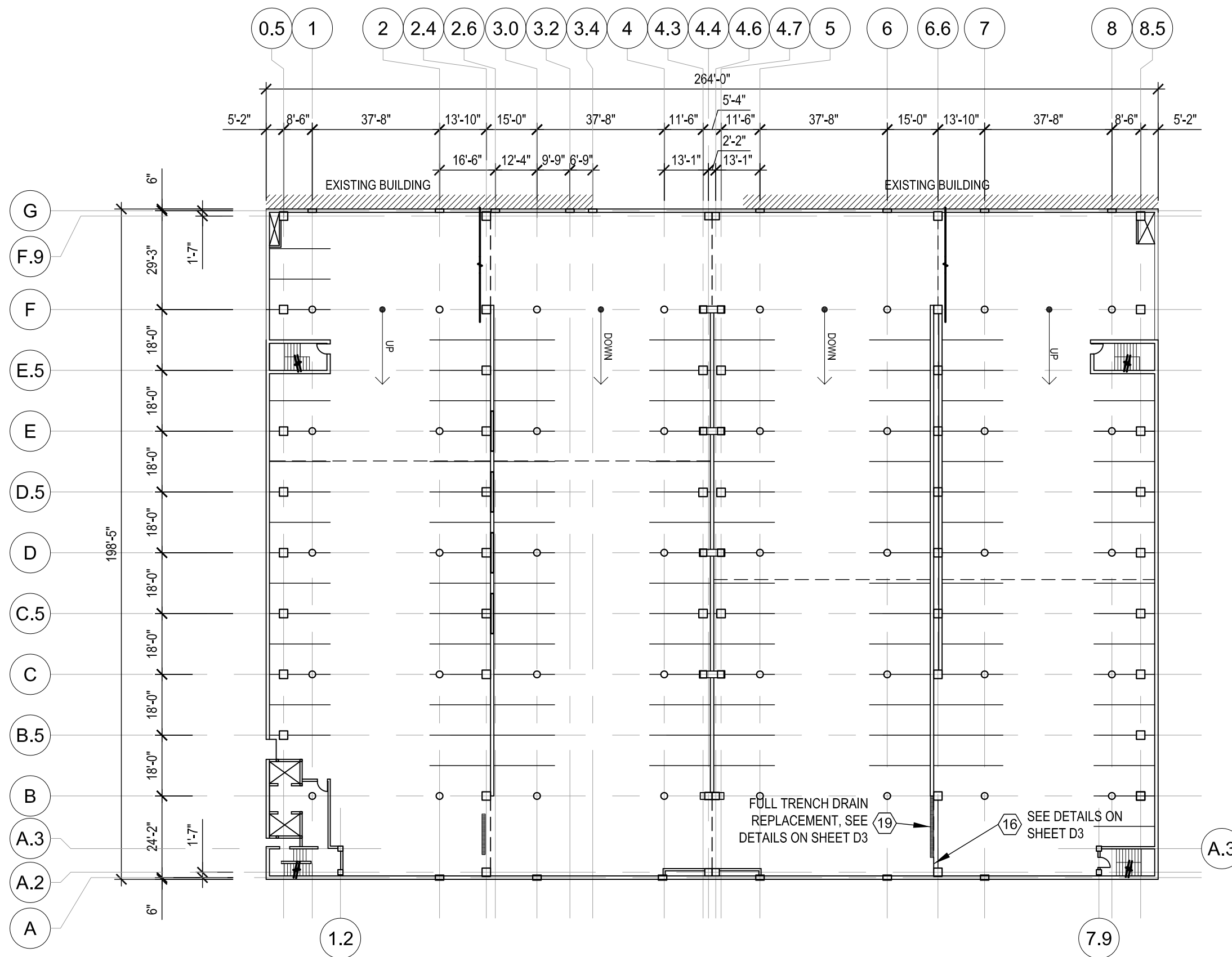

**1 LEVEL 3 FLOOR PLAN**  
 1/32" = 1'-0"

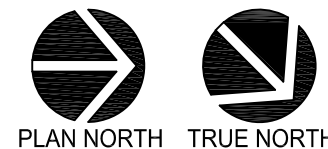
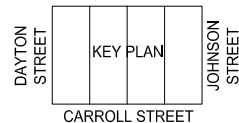

**LEGEND**

(X) REPAIR ITEM NUMBER REFERS TO WORK ITEM OUTLINED IN THE UNIT PRICES SECTION OF SPEC.



File: I:\2015\157159\4-2017 Plans and Specs\DWG\CSN\2017 - Restoration.dwg Layout: CNO User: pbaker Plotted: Feb 24, 2017 - 2:59pm Xref's:

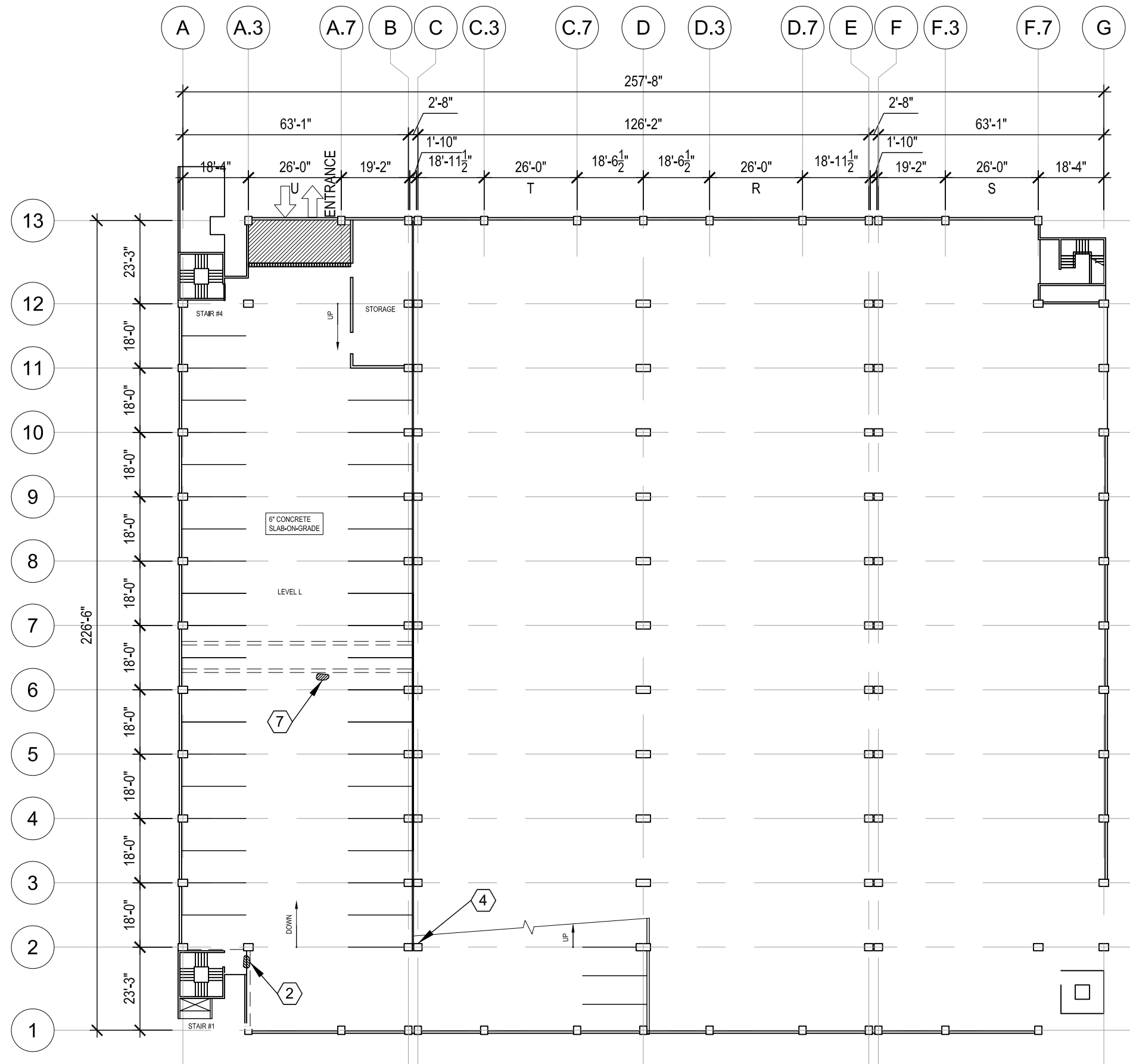

**1** LEVEL L FLOOR PLAN  
1/32" = 1'-0"

**LEGEND**

(X) REPAIR ITEM NUMBER REFERS TO WORK ITEM NUMBER OUTLINED IN THE UNIT PRICE SECTION OF SPEC.

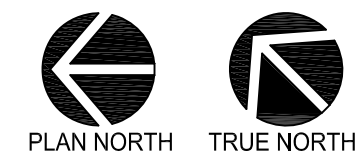
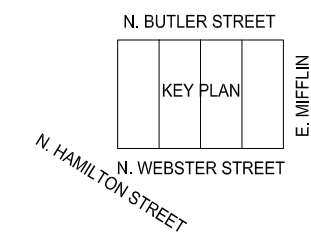

"BUILDING RELATIONSHIPS WITH A COMMITMENT TO CLIENT SATISFACTION THROUGH TRUST, QUALITY AND EXPERIENCE"

- CIVIL ENGINEERING
- SURVEYING & MAPPING
- CONSTRUCTION SERVICES
- WATER RESOURCES
- PLANNING & DEVELOPMENT
- TRANSPORTATION ENGINEERING
- STRUCTURAL ENGINEERING
- LANDSCAPE ARCHITECTURE

MADISON REGIONAL OFFICE  
161 HORIZON DRIVE, SUITE 101  
VERONA, WISCONSIN 53593  
608.848.5060 PHONE | 608.848.2255 FAX

MADISON | MILWAUKEE  
KENOSHA | APPLETON | WAUSAU  
www.jsdinc.com

SERVICES PROVIDED TO:  
**CITY OF MADISON,  
PARKING  
UTILITY**



215 MARTIN LUTHER KING JR. BLVD  
MADISON, WISCONSIN 53701-2986

PROJECT:  
**2017 PARKING  
GARAGE  
MAINTENANCE**

PROJECT LOCATION:  
CAPITOL SQUARE NORTH

JSD PROJECT NO.: 15-7159

SEAL/SIGNATURE:

ALTHOUGH EVERY EFFORT HAS BEEN MADE IN PREPARING THESE PLANS AND CHECKING THEM FOR ACCURACY, THE CONTRACTOR AND SUBCONTRACTORS MUST CHECK ALL DETAIL AND DIMENSIONS OF THEIR TRADE AND BE RESPONSIBLE FOR THE SAME.

DESIGN: PGB  
DRAWN: PGB  
APPROVED: JJE

PLAN MODIFICATIONS:	DATE:

Toll Free (800) 242-8511  
Milwaukee Area (414) 259-1181  
Hearing Impaired TDD (800) 542-2289  
www.DiggersHotline.com

SHEET TITLE:  
**LEVEL L  
FLOOR PLAN**

SHEET NUMBER:  
**CNO**

THESE PLANS AND DESIGNS ARE COPYRIGHT PROTECTED AND MAY NOT BE USED IN WHOLE OR IN PART WITHOUT THE WRITTEN CONSENT OF JSD PROFESSIONAL SERVICES, INC.

File: I:\2015\157159\4-2017 Plans and Specs\DWG\CSN 2017 - Restoration.dwg Layout: CN1 User: pbaker Plotted: Feb 24, 2017 - 3:01pm Xref's:

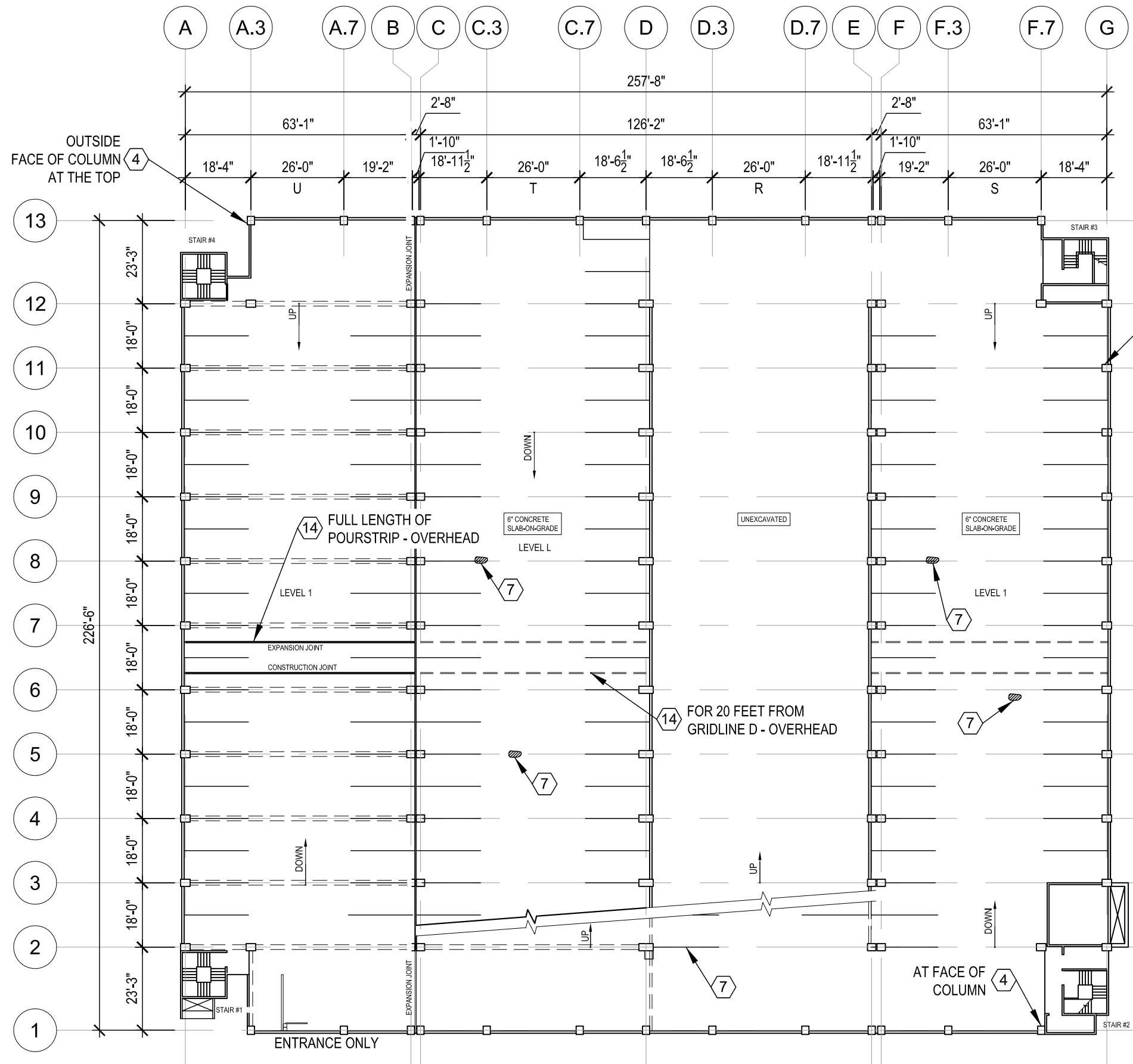

**LEGEND**

(X) REPAIR ITEM NUMBER REFERS TO WORK ITEM NUMBER OUTLINED IN THE UNIT PRICE SECTION OF SPEC.

**JSD Professional Services, Inc.**  
 Engineers • Surveyors • Planners

"BUILDING RELATIONSHIPS WITH A COMMITMENT TO CLIENT SATISFACTION THROUGH TRUST, QUALITY AND EXPERIENCE"

- CIVIL ENGINEERING
- SURVEYING & MAPPING
- CONSTRUCTION SERVICES
- WATER RESOURCES
- PLANNING & DEVELOPMENT
- TRANSPORTATION ENGINEERING
- STRUCTURAL ENGINEERING
- LANDSCAPE ARCHITECTURE

MADISON REGIONAL OFFICE  
 161 HORIZON DRIVE, SUITE 101  
 VERONA, WISCONSIN 53593  
 608.848.5060 PHONE | 608.848.2255 FAX

MADISON | MILWAUKEE  
 KENOSHA | APPLETON | WAUSAU  
 www.jsdinc.com

SERVICES PROVIDED TO:  
**CITY OF MADISON,  
 PARKING  
 UTILITY**



215 MARTIN LUTHER KING JR. BLVD  
 MADISON, WISCONSIN 53701-2986

PROJECT:  
**2017 PARKING  
 GARAGE  
 MAINTENANCE**

PROJECT LOCATION:  
 CAPITOL SQUARE NORTH

JSD PROJECT NO.: 15-7159

SEAL/SIGNATURE:

ALTHOUGH EVERY EFFORT HAS BEEN MADE IN PREPARING THESE PLANS AND CHECKING THEM FOR ACCURACY, THE CONTRACTOR AND SUBCONTRACTORS MUST CHECK ALL DETAIL AND DIMENSIONS OF THEIR TRADE AND BE RESPONSIBLE FOR THE SAME.

DESIGN: PGB  
 DRAWN: PGB  
 APPROVED: JJE

PLAN MODIFICATIONS:	DATE:

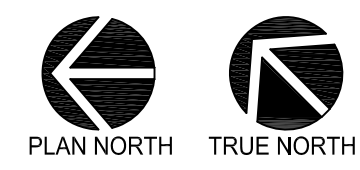
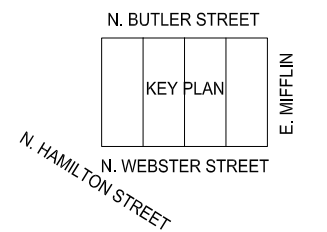

**1 LEVELS L AND 1 FLOOR PLAN**  
 1/32" = 1'-0"

**DIGGERS HOTLINE**  
 Toll Free (800) 242-8511  
 Milwaukee Area (414) 259-1181  
 Hearing Impaired TDD (800) 542-2289  
 www.DiggersHotline.com

SHEET TITLE:  
**LEVELS L AND 1  
 FLOOR PLAN**

SHEET NUMBER:  
**CN1**

THESE PLANS AND DESIGNS ARE COPYRIGHT PROTECTED AND MAY NOT BE USED IN WHOLE OR IN PART WITHOUT THE WRITTEN CONSENT OF JSD PROFESSIONAL SERVICES, INC.

File: I:\2015\157159\4-2017 Plans and Specs\DWG\CSN 2017 - Restoration.dwg Layout: CN2 User: pibaker Plotted: Feb 24, 2017 - 3:02pm Xref's:

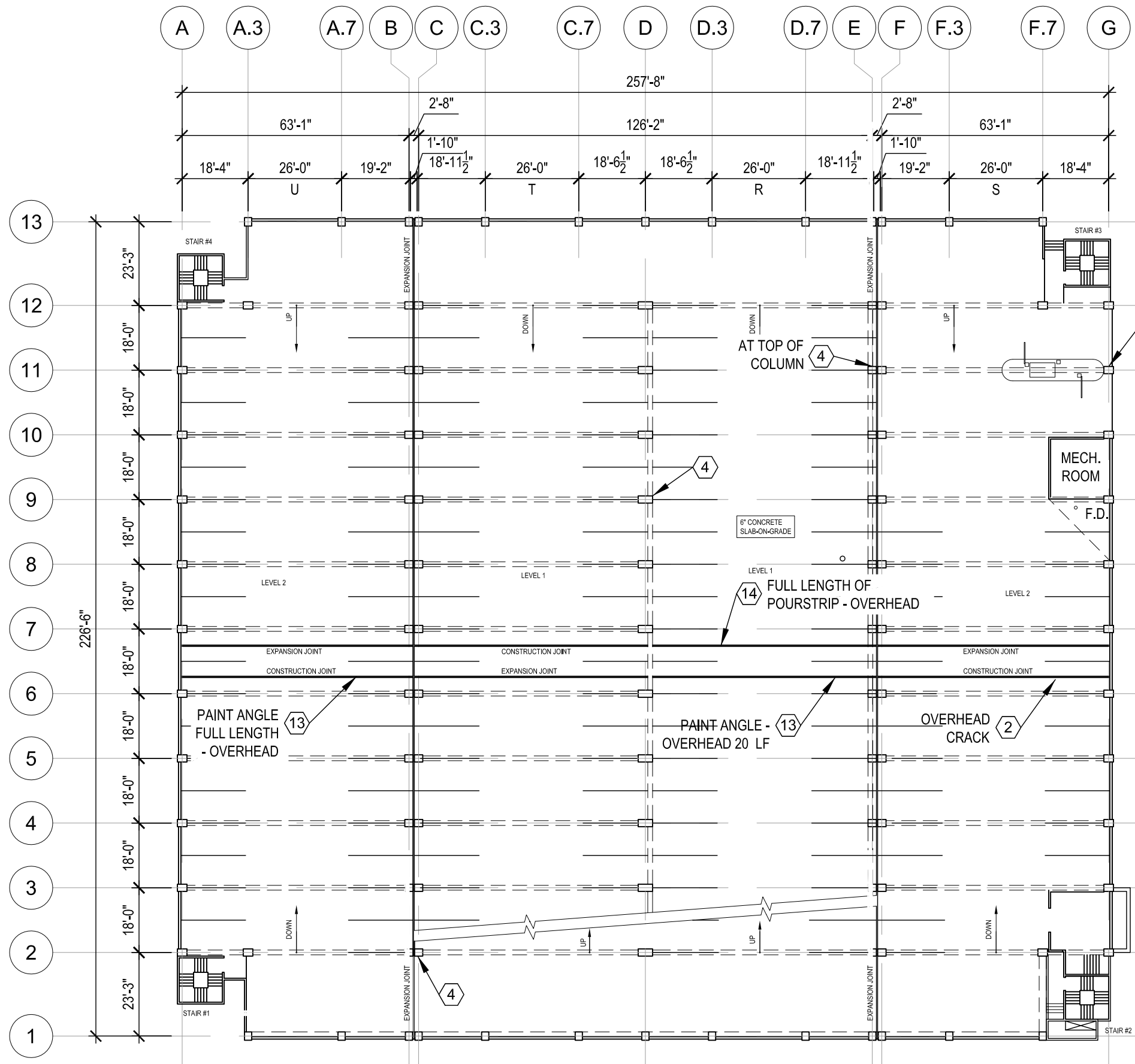

**1** LEVELS 1 AND 2 FLOOR PLAN  
1/32" = 1'-0"

**LEGEND**

(X) REPAIR ITEM NUMBER REFERS TO WORK ITEM NUMBER OUTLINED IN THE UNIT PRICE SECTION OF SPEC.

4 AT COLUMN BASE  
ENTRANCE

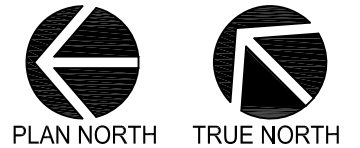
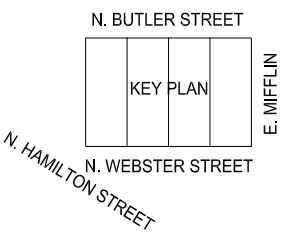

"BUILDING RELATIONSHIPS WITH A COMMITMENT TO CLIENT SATISFACTION THROUGH TRUST, QUALITY AND EXPERIENCE"

- CIVIL ENGINEERING
- SURVEYING & MAPPING
- CONSTRUCTION SERVICES
- WATER RESOURCES
- PLANNING & DEVELOPMENT
- TRANSPORTATION ENGINEERING
- STRUCTURAL ENGINEERING
- LANDSCAPE ARCHITECTURE

MADISON REGIONAL OFFICE  
161 HORIZON DRIVE, SUITE 101  
VERONA, WISCONSIN 53593  
608.848.5060 PHONE | 608.848.2255 FAX

MADISON | MILWAUKEE  
KENOSHA | APPLETON | WAUSAU  
www.jsdinc.com

SERVICES PROVIDED TO:  
**CITY OF MADISON, PARKING UTILITY**

215 MARTIN LUTHER KING JR. BLVD  
MADISON, WISCONSIN 53701-2986

PROJECT:  
**2017 PARKING GARAGE MAINTENANCE**

PROJECT LOCATION:  
CAPITOL SQUARE NORTH

JSD PROJECT NO.: 15-7159

SEAL/SIGNATURE:

ALTHOUGH EVERY EFFORT HAS BEEN MADE IN PREPARING THESE PLANS AND CHECKING THEM FOR ACCURACY, THE CONTRACTOR AND SUBCONTRACTORS MUST CHECK ALL DETAIL AND DIMENSIONS OF THEIR TRADE AND BE RESPONSIBLE FOR THE SAME.

DESIGN: PGB  
DRAWN: PGB  
APPROVED: JJE

PLAN MODIFICATIONS:	DATE:

**DIGGERS HOTLINE**  
Toll Free (800) 242-8511  
Milwaukee Area (414) 259-1181  
Hearing Impaired TDD (800) 542-2289  
www.DiggersHotline.com

SHEET TITLE:  
**LEVELS 1 AND 2 FLOOR PLAN**

SHEET NUMBER:  
**CN2**

THESE PLANS AND DESIGNS ARE COPYRIGHT PROTECTED AND MAY NOT BE USED IN WHOLE OR IN PART WITHOUT THE WRITTEN CONSENT OF JSD PROFESSIONAL SERVICES, INC.

File: I:\2015\157159\4-2017 Plans and Specs\DWG\CN3 - Restoration.dwg Layout: CN3 User: pbaker Plotted: Feb 24, 2017 - 3:04pm Xref's:

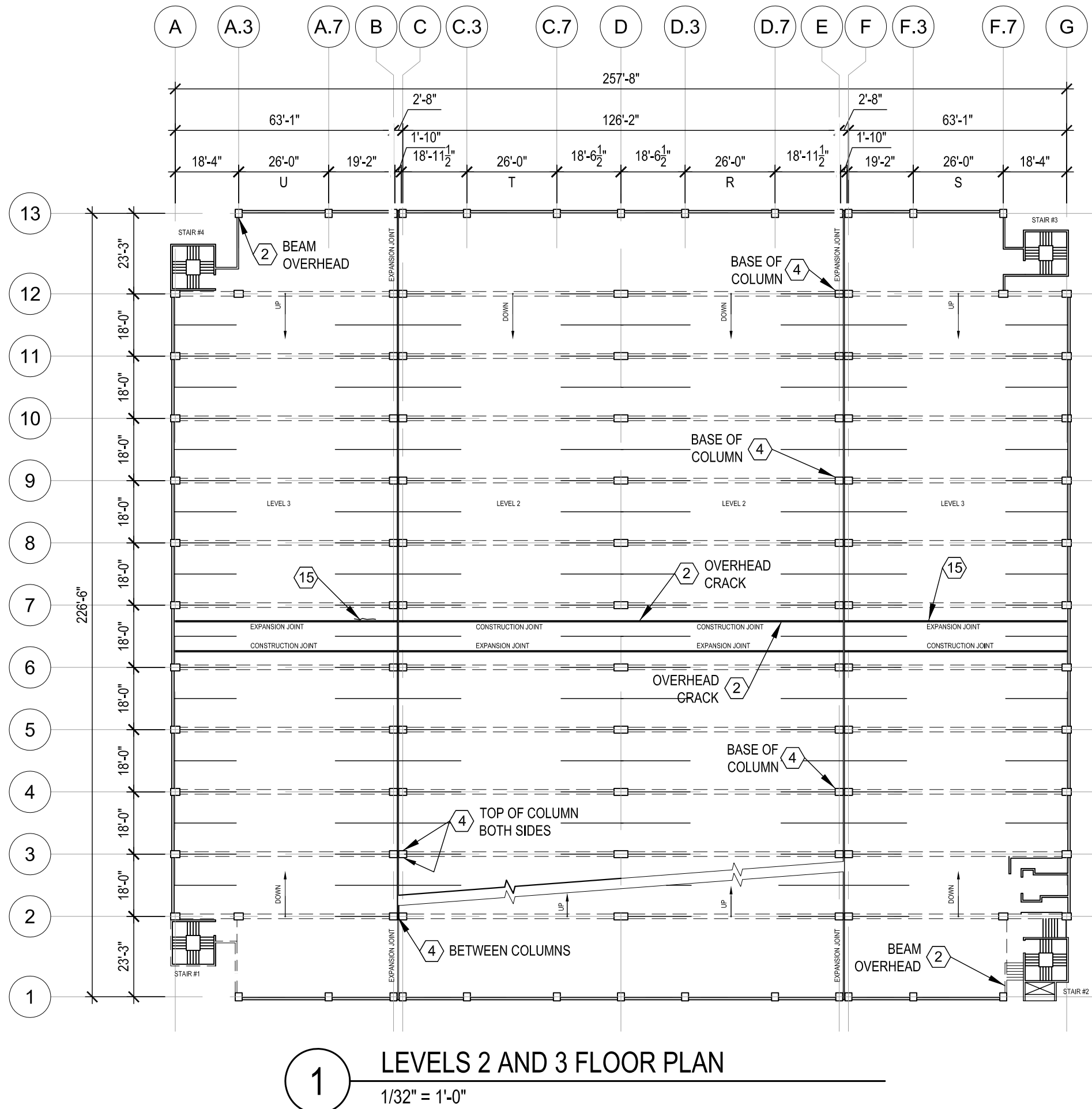

**1** LEVELS 2 AND 3 FLOOR PLAN  
1/32" = 1'-0"

**LEGEND**

(X) REPAIR ITEM NUMBER REFERS TO WORK ITEM NUMBER OUTLINED IN THE UNIT PRICE SECTION OF SPEC.

**JSD Professional Services, Inc.**  
Engineers • Surveyors • Planners

"BUILDING RELATIONSHIPS WITH A COMMITMENT TO CLIENT SATISFACTION THROUGH TRUST, QUALITY AND EXPERIENCE"

- CIVIL ENGINEERING
- SURVEYING & MAPPING
- CONSTRUCTION SERVICES
- WATER RESOURCES
- PLANNING & DEVELOPMENT
- TRANSPORTATION ENGINEERING
- STRUCTURAL ENGINEERING
- LANDSCAPE ARCHITECTURE

MADISON REGIONAL OFFICE  
161 HORIZON DRIVE, SUITE 101  
VERONA, WISCONSIN 53593  
608.848.5060 PHONE | 608.848.2255 FAX

MADISON | MILWAUKEE  
KENOSHA | APPLETON | WAUSAU  
www.jsdinc.com

SERVICES PROVIDED TO:  
**CITY OF MADISON,  
PARKING  
UTILITY**



215 MARTIN LUTHER KING JR. BLVD  
MADISON, WISCONSIN 53701-2986

PROJECT:  
**2017 PARKING  
GARAGE  
MAINTENANCE**

PROJECT LOCATION:  
CAPITOL SQUARE NORTH

JSD PROJECT NO.: 15-7159

SEAL/SIGNATURE:

ALTHOUGH EVERY EFFORT HAS BEEN MADE IN PREPARING THESE PLANS AND CHECKING THEM FOR ACCURACY, THE CONTRACTOR AND SUBCONTRACTORS MUST CHECK ALL DETAIL AND DIMENSIONS OF THEIR TRADE AND BE RESPONSIBLE FOR THE SAME.

DESIGN: PGB  
DRAWN: PGB  
APPROVED: JJE

PLAN MODIFICATIONS: DATE:

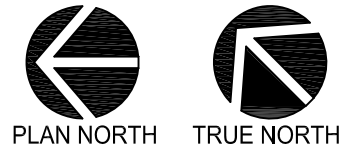
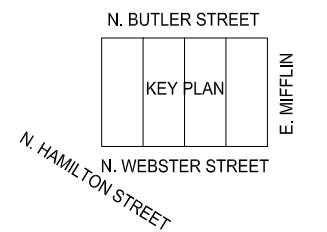

**DIGGERS HOTLINE**

Toll Free (800) 242-8511  
Milwaukee Area (414) 259-1181  
Hearing Impaired TDD (800) 542-2289  
www.DiggersHotline.com

SHEET TITLE:  
**LEVELS 2 AND 3  
FLOOR PLAN**

SHEET NUMBER:  
**CN3**

THESE PLANS AND DESIGNS ARE COPYRIGHT PROTECTED AND MAY NOT BE USED IN WHOLE OR IN PART WITHOUT THE WRITTEN CONSENT OF JSD PROFESSIONAL SERVICES, INC.

File: I:\2015\157159\4-2017 Plans and Specs\DWG\CSN 2017 - Restoration.dwg Layout: CN4 User: pbaker Plotted: Feb 24, 2017 - 3:03pm Xref's:

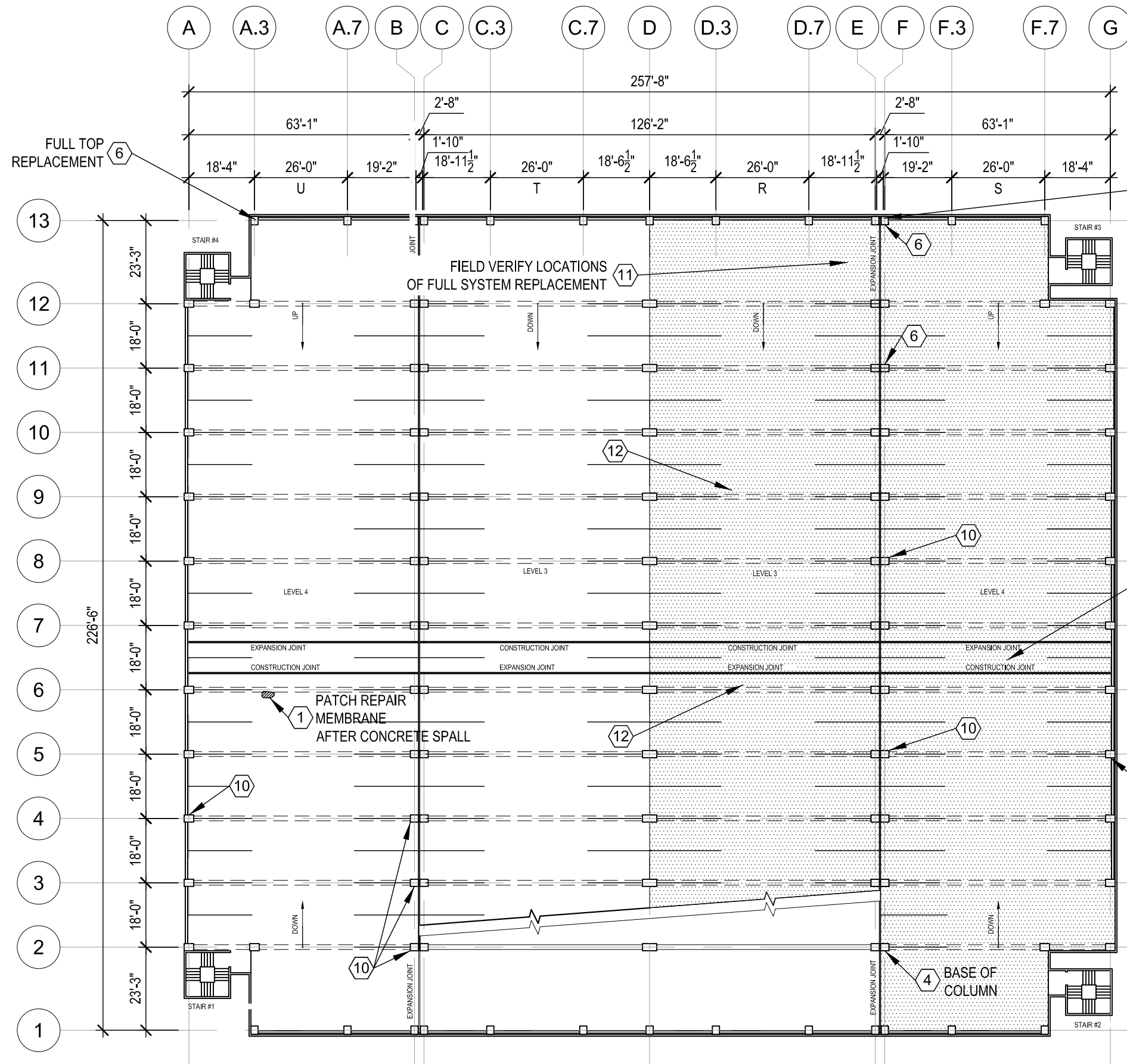

RE-ANCHOR BROKEN PRECAST PANEL TO WALL WITH EPOXY (4)

(X) REPAIR ITEM NUMBER REFERS TO WORK ITEM NUMBER OUTLINED IN THE UNIT PRICE SECTION OF SPEC.

(Stippled Area) AREA TO RECEIVE NEW MEMBRANE WEARCOAT & TOPCOAT. SELECTED AREAS WILL RECEIVE COMPLETE FULLY ADHERED MEMBRANE SYSTEM.

(11) FIELD VERIFY LOCATIONS OF FULL SYSTEM REPLACEMENT

(10) HORIZONTAL CRACK AT STEEL PLATE

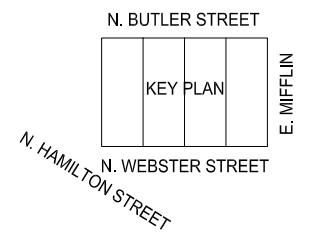

**1** LEVELS 3 AND 4 FLOOR PLAN  
1/32" = 1'-0"

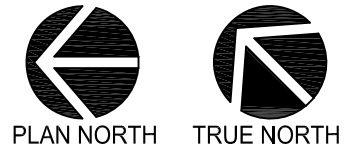

"BUILDING RELATIONSHIPS WITH A COMMITMENT TO CLIENT SATISFACTION THROUGH TRUST, QUALITY AND EXPERIENCE"

- CIVIL ENGINEERING
- SURVEYING & MAPPING
- CONSTRUCTION SERVICES
- WATER RESOURCES
- PLANNING & DEVELOPMENT
- TRANSPORTATION ENGINEERING
- STRUCTURAL ENGINEERING
- LANDSCAPE ARCHITECTURE

MADISON REGIONAL OFFICE  
161 HORIZON DRIVE, SUITE 101  
VERONA, WISCONSIN 53593  
608.848.5060 PHONE | 608.848.2255 FAX

MADISON | MILWAUKEE  
KENOSHA | APPLETON | WAUSAU  
www.jsdinc.com

SERVICES PROVIDED TO:  
**CITY OF MADISON, PARKING UTILITY**



215 MARTIN LUTHER KING JR. BLVD  
MADISON, WISCONSIN 53701-2986

PROJECT:  
**2017 PARKING GARAGE MAINTENANCE**

PROJECT LOCATION:  
CAPITOL SQUARE NORTH

JSD PROJECT NO.: 15-7159

SEAL/SIGNATURE:

ALTHOUGH EVERY EFFORT HAS BEEN MADE IN PREPARING THESE PLANS AND CHECKING THEM FOR ACCURACY, THE CONTRACTOR AND SUBCONTRACTORS MUST CHECK ALL DETAIL AND DIMENSIONS OF THEIR TRADE AND BE RESPONSIBLE FOR THE SAME.

DESIGN: PGB  
DRAWN: PGB  
APPROVED: JJE

PLAN MODIFICATIONS:	DATE:



Toll Free (800) 242-8511  
Milwaukee Area (414) 259-1181  
Hearing Impaired TDD (800) 542-2289  
www.DiggersHotline.com

SHEET TITLE:  
**LEVELS 3 AND 4 FLOOR PLAN**

SHEET NUMBER:  
**CN4**

THESE PLANS AND DESIGNS ARE COPYRIGHT PROTECTED AND MAY NOT BE USED IN WHOLE OR IN PART WITHOUT THE WRITTEN CONSENT OF JSD PROFESSIONAL SERVICES, INC.

SERVICES PROVIDED TO:

**CITY OF MADISON, PARKING UTILITY**



215 MARTIN LUTHER KING JR. BLVD  
 MADISON, WISCONSIN 53701-2986

PROJECT:

**2017 PARKING GARAGE MAINTENANCE**

PROJECT LOCATION:

CITY OF MADISON  
 DANE COUNTY, WI

JSD PROJECT NO.: 15-7159

SEAL/SIGNATURE:

ALTHOUGH EVERY EFFORT HAS BEEN MADE IN PREPARING THESE PLANS AND CHECKING THEM FOR ACCURACY, THE CONTRACTOR AND SUBCONTRACTORS MUST CHECK ALL DETAIL AND DIMENSIONS OF THEIR TRADE AND BE RESPONSIBLE FOR THE SAME.

DESIGN: PGB  
 DRAWN: PGB  
 APPROVED: JJE

PLAN MODIFICATIONS: DATE:



Toll Free (800) 242-8511  
 Milwaukee Area (414) 258-1181  
 Hearing Impaired TDD (800) 542-2289  
 www.DiggersHotline.com

SHEET TITLE:

**DETAILS**

SHEET NUMBER:

**D1**

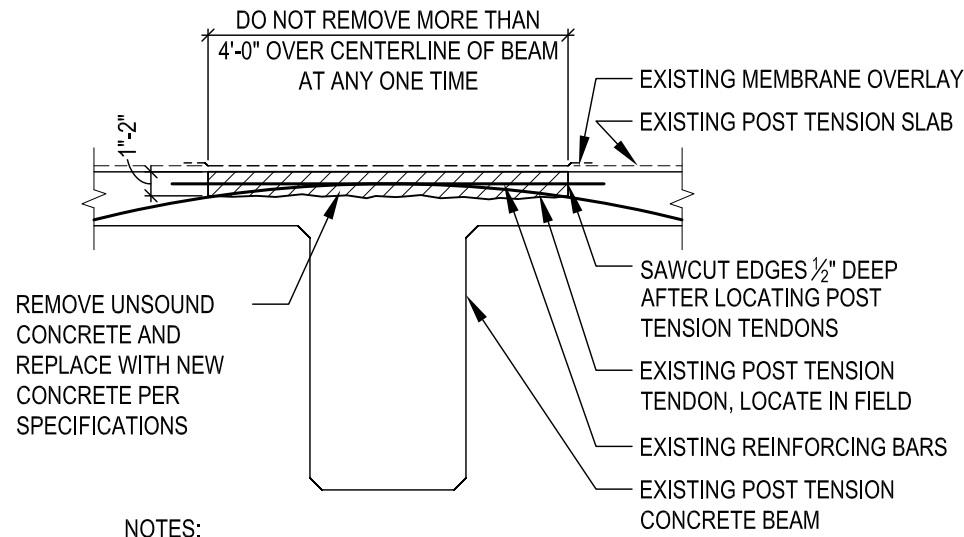

**NOTES:**

- LOCATE POST TENSION TENDONS PRIOR TO CONCRETE REMOVAL.
- DO NOT JACK HAMMER POST TENSION TENDONS.
- 3/4" REMOVAL AROUND REINFORCING BARS. GRIT-BLAST MILD REINFORCING STEEL TO NEAR WHITE METAL CONDITION BEFORE PLACING NEW CONCRETE.
- DO NOT REMOVE CONCRETE UNDER POST TENSION TENDON WITHOUT ENGINEER'S APPROVAL.

**1**  
**D1** **TOPSIDE SLAB RESTORATION**  
 SCALE : NTS

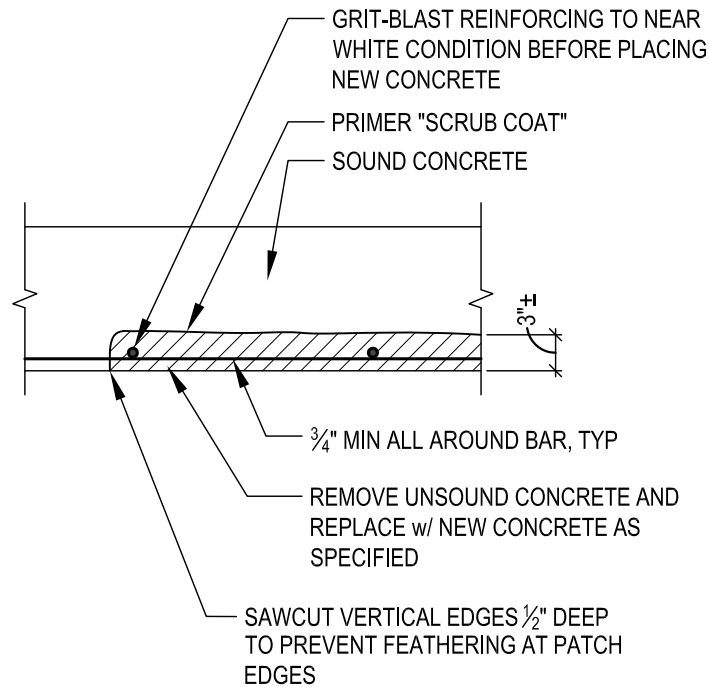

**2**  
**D1** **UNDERSIDE SLAB RESTORATION**  
 SCALE : NTS

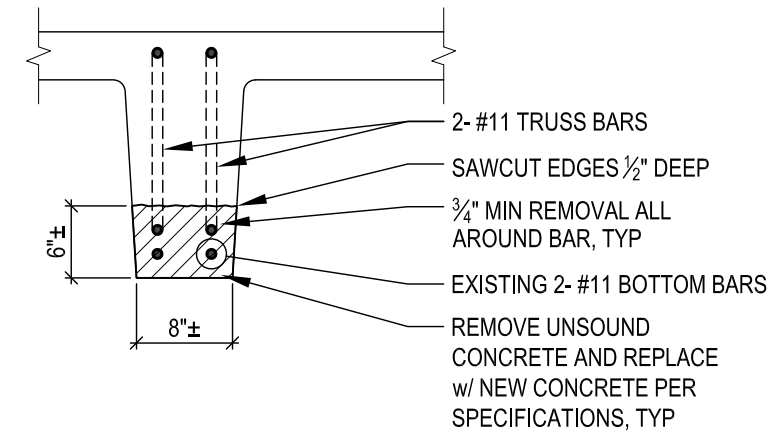

**3**  
**D1** **BOTTOM OF JOIST REPAIR**  
 SCALE : 3/4" = 1'-0"

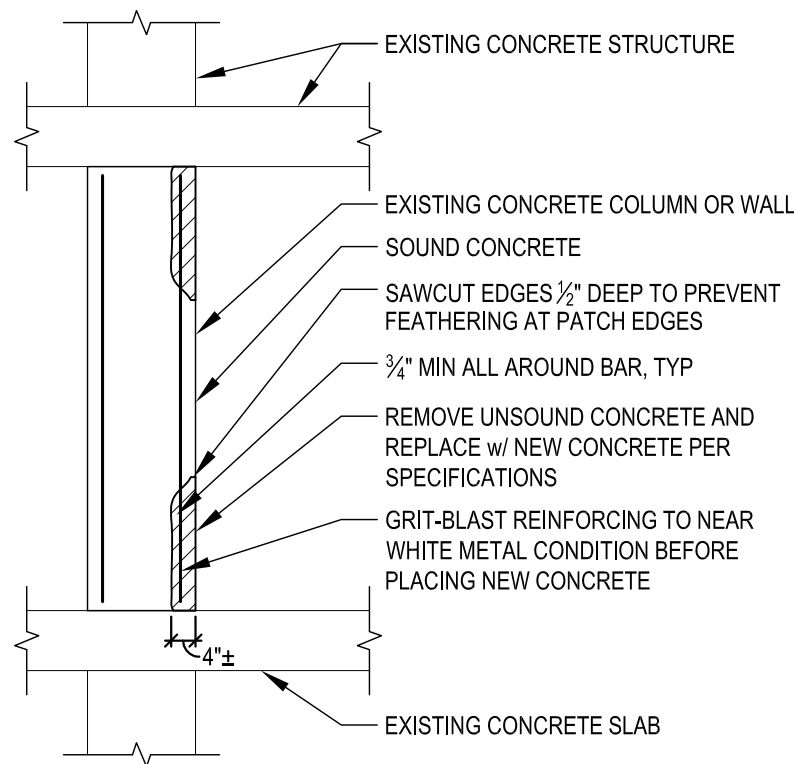

**4**  
**D1** **REPAIR AT VERTICAL SURFACES**  
 SCALE : NTS

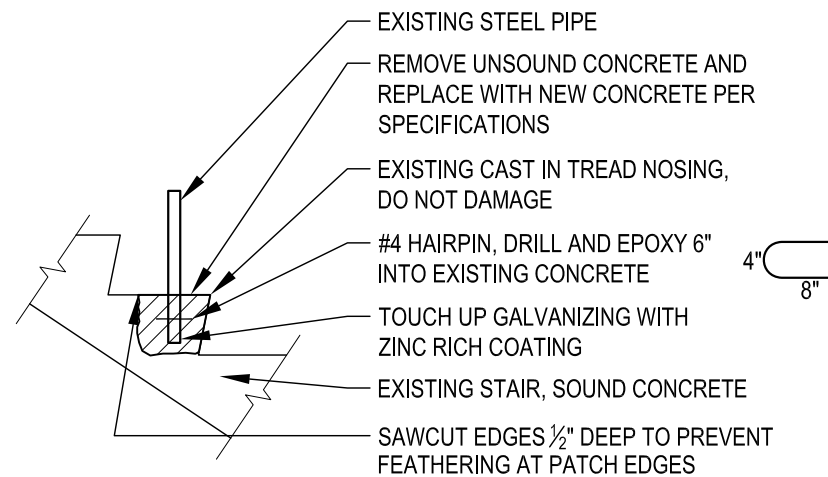

**5**  
**D1** **STAIR TREAD REPAIR**  
 SCALE : NTS

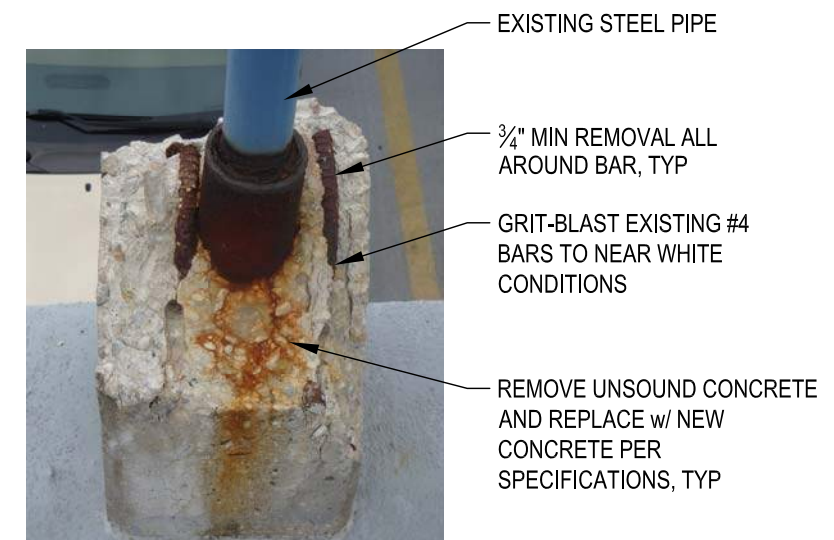

**6**  
**D1** **CONCRETE METER POST REPAIR**  
 SCALE : NTS



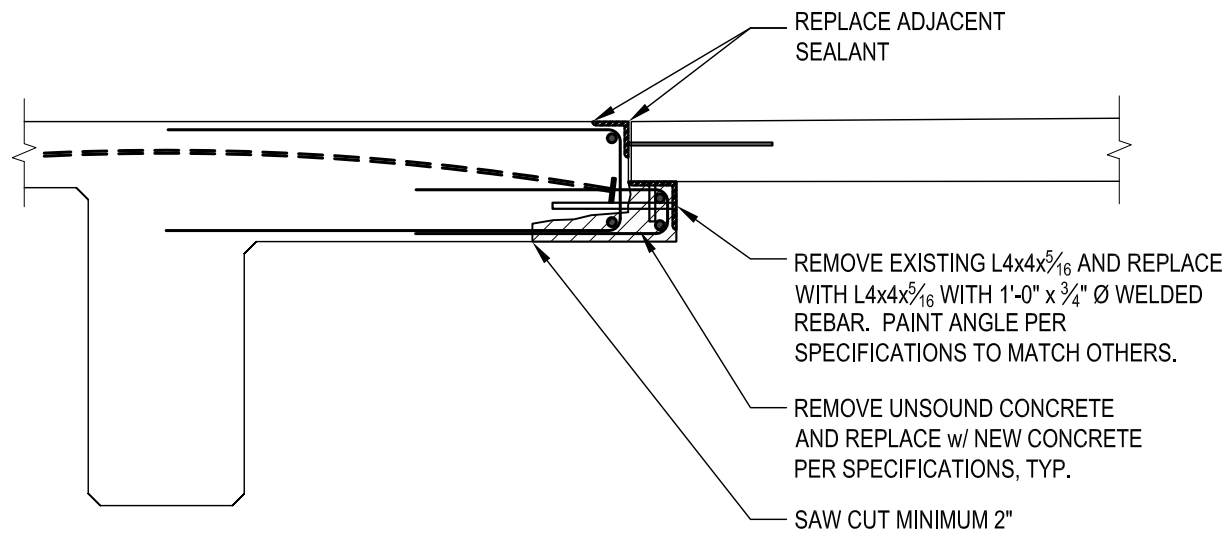

**1**  
D3  
**POURSTRIP HAUNCH REPAIR AT CSN**  
SCALE: NTS CSN

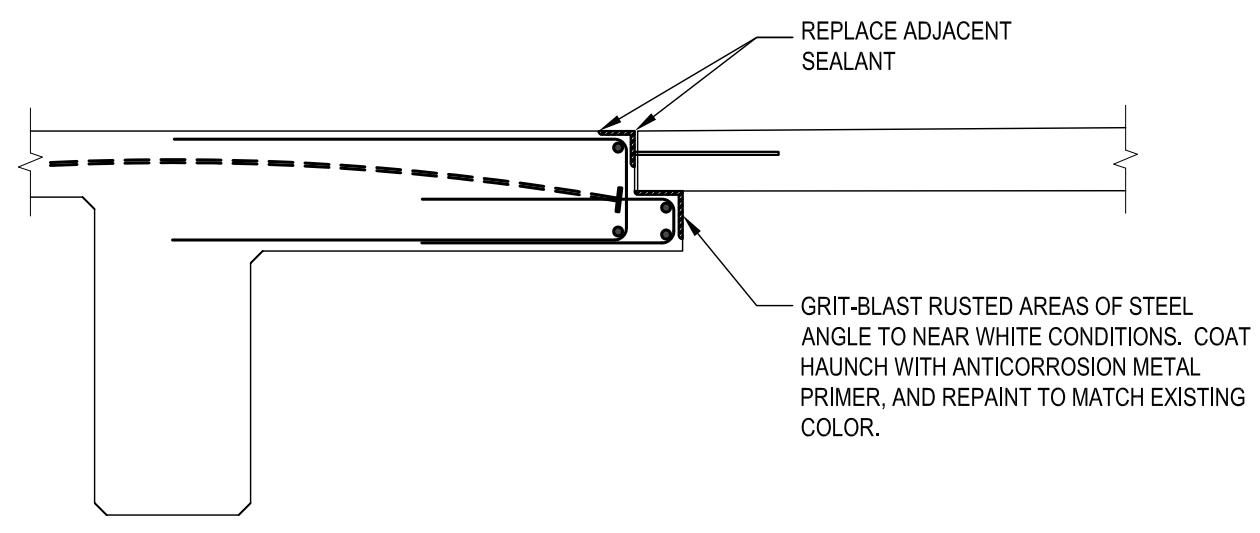

**2**  
D3  
**STEEL ANGLE REPAINTING**  
SCALE: NTS CSN

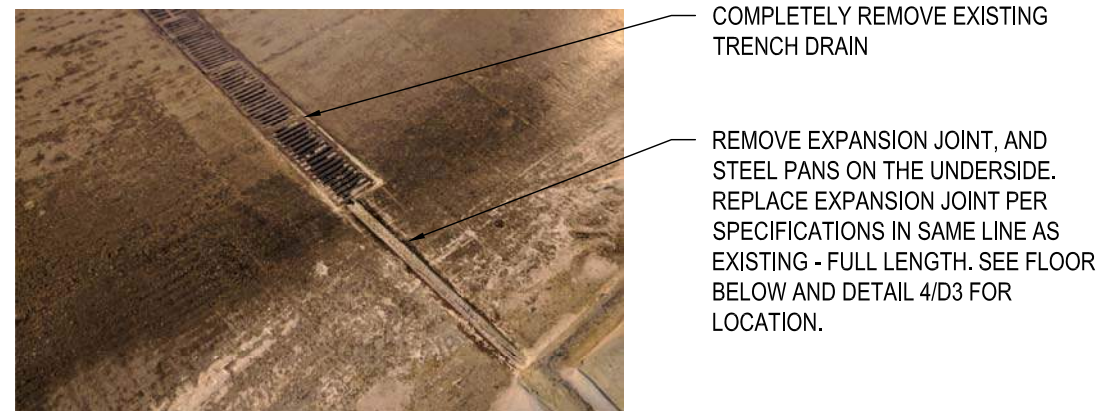

**3**  
D3  
**TRENCH DRAIN AND EXPANSION JOINT REMOVAL AT LEVEL 3**  
SCALE: NTS SSCO

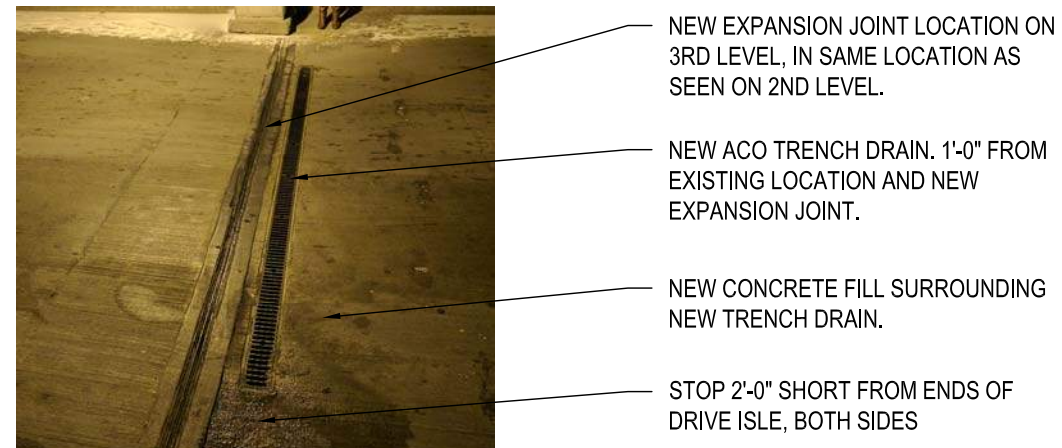

**4**  
D3  
**NEW EXPANSION JOINT AND TRENCH DRAIN LOCATIONS AT LEVEL 3**  
SCALE: NTS SSCO



**5**  
D3  
**TRENCH DRAIN REMOVAL AT LEVEL 3**  
SCALE: NTS SSCO

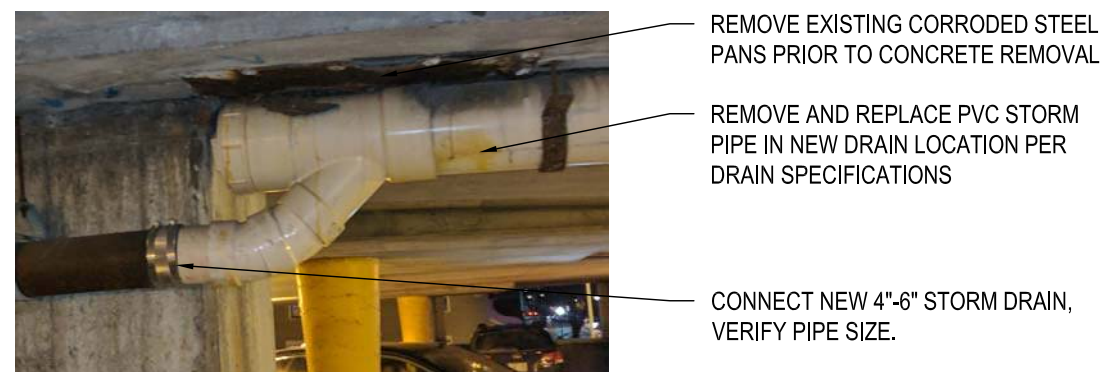

**6**  
D3  
**EXISTING PIPE CONNECTION AT UNDERSIDE OF LEVEL 3 TRENCH DRAIN REPLACEMENT LOCATION**  
SCALE: NTS SSCO

**JSD Professional Services, Inc.**  
• Engineers • Surveyors • Planners  
"BUILDING RELATIONSHIPS WITH A COMMITMENT TO CLIENT SATISFACTION THROUGH TRUST, QUALITY AND EXPERIENCE"  
• CIVIL ENGINEERING  
• SURVEYING & MAPPING  
• CONSTRUCTION & MAPPING  
• WATER RESOURCES  
• PLANNING & DEVELOPMENT  
• TRANSPORTATION ENGINEERING  
• STRUCTURAL ENGINEERING  
• LANDSCAPE ARCHITECTURE  
MADISON REGIONAL OFFICE  
161 HORIZON DRIVE, SUITE 101  
VERONA, WISCONSIN 53593  
608.848.5060 PHONE | 608.848.2255 FAX  
MADISON | MILWAUKEE  
KENOSHA | APPLETON  
www.jsdinc.com

SERVICES PROVIDED TO:  
**CITY OF MADISON, PARKING UTILITY**  
215 MARTIN LUTHER KING JR. BLVD  
MADISON, WISCONSIN 53701-2986

PROJECT:  
**2017 PARKING GARAGE MAINTENANCE**  
PROJECT LOCATION:  
CITY OF MADISON  
DANE COUNTY, WI  
JSD PROJECT NO.: 15-7159

SEAL/SIGNATURE:  
  
ALTHOUGH EVERY EFFORT HAS BEEN MADE IN PREPARING THESE PLANS AND CHECKING THEM FOR ACCURACY, THE CONTRACTOR AND SUBCONTRACTORS MUST CHECK ALL DETAIL AND DIMENSIONS OF THEIR TRADE AND BE RESPONSIBLE FOR THE SAME.

DESIGN: PGB  
DRAWN: PGB  
APPROVED: JJE

PLAN MODIFICATIONS:	DATE:

**DIGGERS HOTLINE**  
Toll Free (800) 242-8511  
Milwaukee Area (414) 258-1181  
Hearing Impaired TDD (800) 542-2289  
www.DiggersHotline.com

SHEET TITLE:  
**DETAILS**

SHEET NUMBER:  
**D3**

File: I:\2015\157159\4--2017 Plans and Specs\DWG\2017 Restoration Title and Details.dwg Layout: D3 User: pbaker Plotted: Feb 26, 2017 - 11:22am Xref's:

THESE PLANS AND DESIGNS ARE COPYRIGHT PROTECTED AND MAY NOT BE USED IN WHOLE OR IN PART WITHOUT THE WRITTEN CONSENT OF JSD PROFESSIONAL SERVICES, INC.